



APPLICATION FOR CERTIFICATE OF APPROPRIATENESS

Send completed application and check to: Meridian Street Preservation Commission 200 E. Washington Street, Suite 1821 Indianapolis, IN 46204

MSPC Case No.: MSPC-10-01

Address of the Property where work is to be done:

5145 N MERIDIAN STREET

Applicant's Name:

ANDREW WOLF

Phone No: 254-5622

Address: 5145 N MERIDIAN

FAX No:

E-Mail address: AWOLF@BOWOLFCHERY.COM

Zip Code: 46208

Name of Owner(s):

SAME

Phone No:

Address of Owner:

FAX No:

E-Mail address:

Zip Code:

The present Use of the property

is: RESIDENTIAL

The current Zoning Classification of the property

is: ..

Will the Use change under the proposed work? [ ] Yes [X] No

If yes, to what?

The work being proposed will be on/for (check all that apply):

- Site Work/Landscaping, Demolition of Primary structure, Demolition of Accessory structure, Other (describe): POOL

Detailed Description of work to be done (attached additional sheets if necessary):

POOL BEHIND HOUSE



The work will be done by: [ ] Owner [X] Contractor [ ] Other

Contractor's Name: PATTIT + SONS POOLS + SPA'S Phone: 765-364-0074 Fax: 765-362-7124

Date of start: Date of completion:

Documentation submitted (10 copies required of any information submitted):

- Site Plan, legible & drawn to scale (required), Building plans, elevations (required), Drawings/Sketches, Photographs (required), Samples/Swatches

I (we) affirm, under the penalties for perjury, that the foregoing representations are true.

Signature of Owner

[Handwritten Signature]

Date

12/15/09

Signature of Applicant (if different than Owner)

Date

RECEIVED  
Merrill Lynch  
PENSION PLAN GUARANTY  
DATE- 12-15-09







RECEIVED  
MISSION ST. STREET  
PLUMBING & HEATING  
DATE - 12-15-09

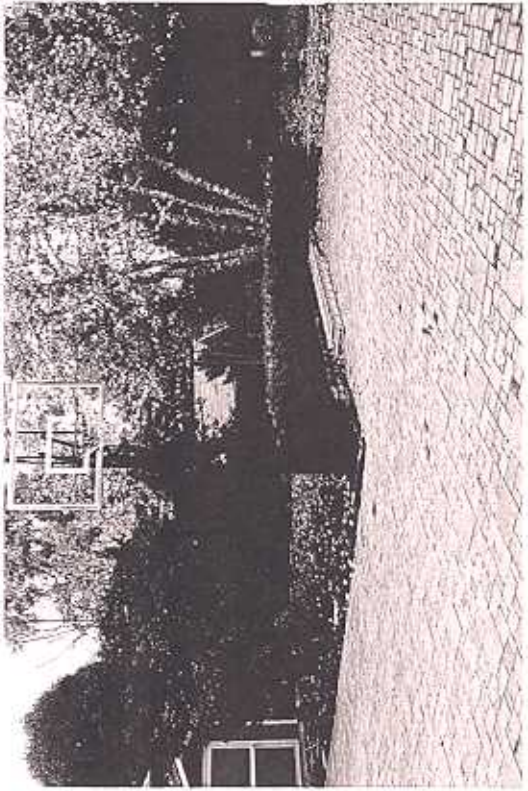



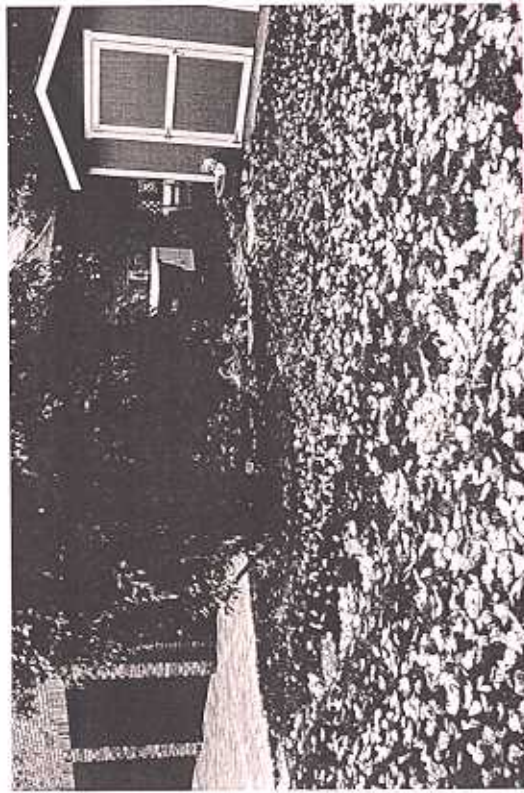
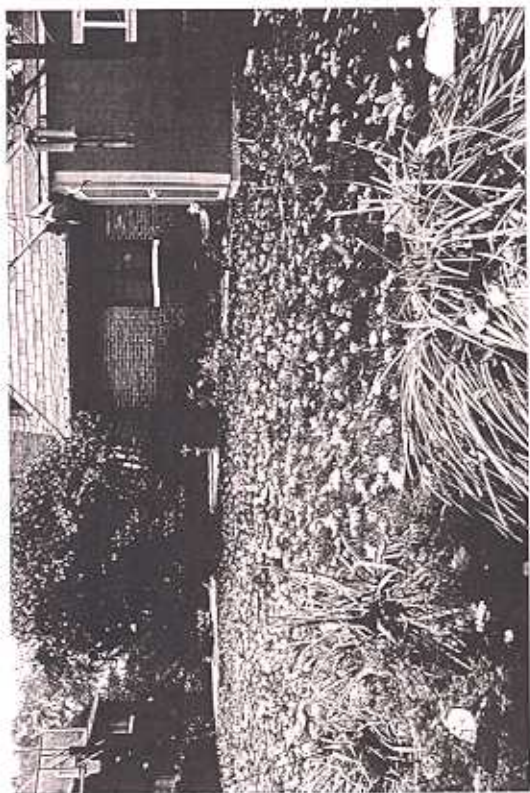
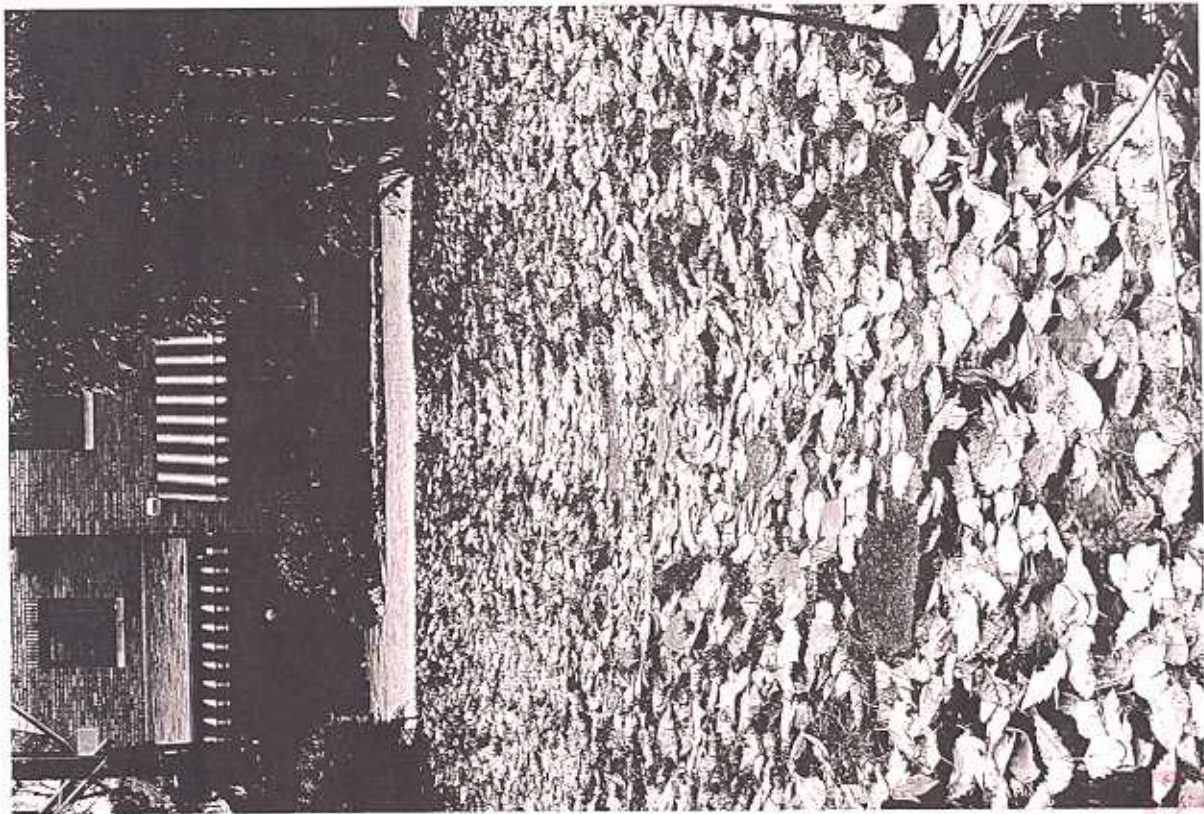

RECEIVED

14-10-09  
PRESERVATION COMMISSION  
DATE: 12-15-09



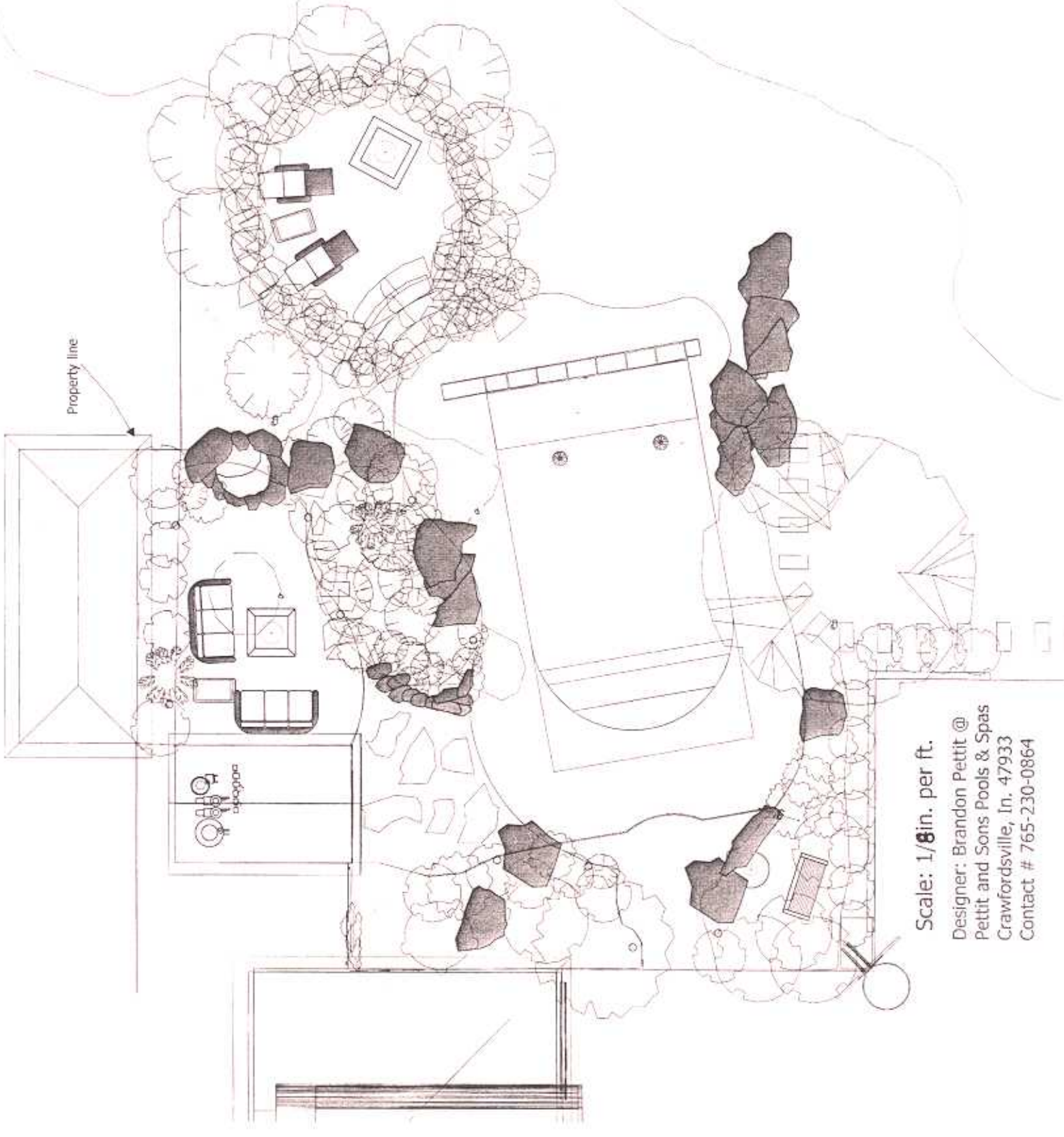

Scale: 1/8in. per ft.

Designer: Brandon Pettit @  
Pettit and Sons Pools & Spas  
Crawfordsville, In. 47933  
Contact # 765-230-0864

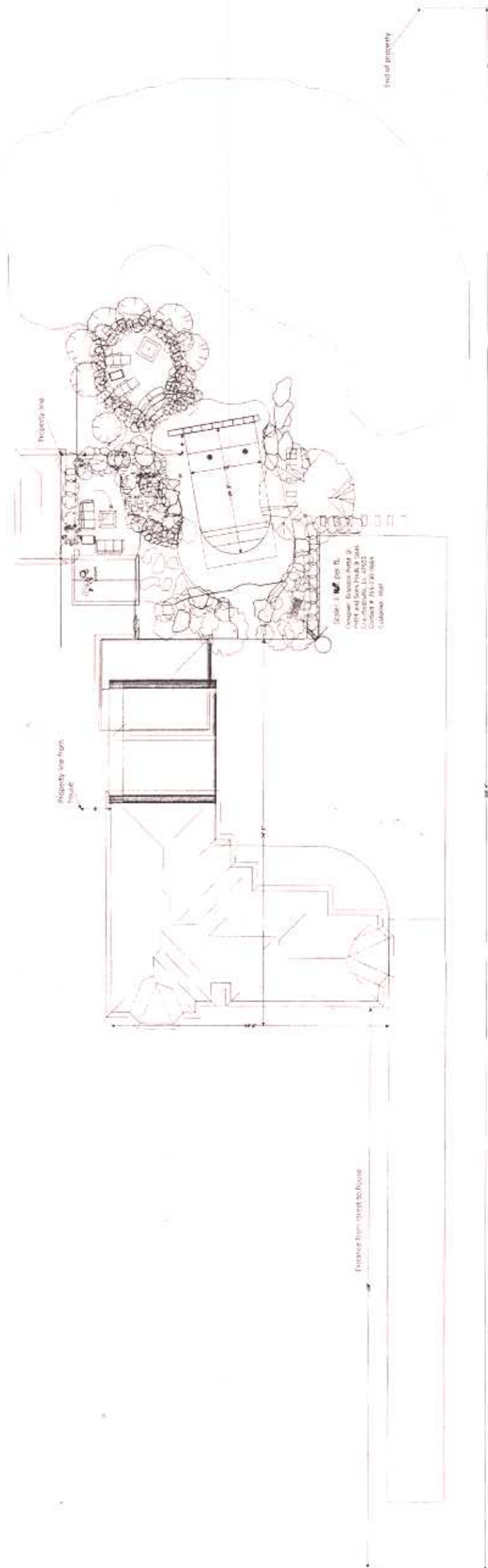

Property line

End of property

Property line from house

Entrance sign

Scale: 1" = 10' (per ft.)  
Designer: [unreadable]  
Client: [unreadable]  
Date: 11/2002  
Drawing No: [unreadable]