



APPLICATION FOR CERTIFICATE OF APPROPRIATENESS

Send completed application and check to: Meridian Street Preservation Commission 200 E. Washington Street, Suite 1821 Indianapolis, IN 46204

MSPC Case No.: 1108

Address of the Property where work is to be done:

4041 North Meridian Street

Applicant's Name: Donald and Cherie Foley
Address: 4041 North Meridian St.
E-Mail address: cheriedfoley@sbcglobal.net

Phone No: 317/926-0647
FAX No: 317/926-0647
Zip Code: 46208

Name of Owner(s): SAME AS ABOVE
Address of Owner:
E-Mail address:

Phone No: SAME AS ABOVE
FAX No:
Zip Code:

The present Use of the property is: Primary Residence

The current Zoning Classification of the property is: Residential

Will the Use change under the proposed work? If yes, to what? [] Yes [x] No



- The work being proposed will be on/for (check all that apply):
[] New building
[] Renovation or Remodel of Primary structure
[] Renovation or Remodel of Accessory structure
[] Other (describe):
[x] Site Work/Landscaping
[] Demolition of Primary structure (partial or complete)
[] Demolition of Accessory structure (partial or complete)
Including demo of existing walk & pad

Detailed Description of work to be done (attached additional sheets if necessary):

See Attached Sheets

Owner will do work in "Section 2" of attachments (landscaping and lighting)

Contractor will do "Section 1" in attachments (limestone patio and demo)

The work will be done by: [x] Owner [x] Contractor [] Other

Contractor's Name: Kipp's Masonry and Concrete
Date of start: ~ 8/20/2011

Phone: 513-3310 Fax: 876-0014
Date of completion: ~4/15/2012

- Documentation submitted (10 copies required of any information submitted):
[x] Site Plan, legible & drawn to scale (required)
[x] Building plans, elevations (required)
[x] Drawings/Sketches
[x] Photographs (required)
[] Samples/Swatches
[] Other
Rolls into Spring of 2012 for final lighting design & install, landscaping completed October 1, 2011

I (we) affirm, under the penalties for perjury, that the foregoing representations are true.

Signature of Owner: Donald and Cherie Foley

Date: 7/7/2011

Signature of Applicant (if different than Owner)

Date

General Description of Work to be completed

We are petitioning the Commission for approval to remove the existing walkway in order to install an approximately 11' x 17' patio in order to match the existing limestone porch. The work details are contained in "Section 1" of this packet.

In addition, we are petitioning the Commission for approval to install low level lighting for our landscaping plan and that addition of a post light and boulder with address plaque (or etched address black lettering). This work is referenced as "Section 2" of this packet.

SURVEYOR LOCATION REPORT

I hereby certify to the parties named above that the real estate described herein was inspected under my supervision on the date indicated and that to the best of my knowledge, this report conforms with the requirements contained in Sections 27 through 29 of 865 IAC 1-1-12 for a SURVEYOR LOCATION REPORT. Unless otherwise noted there is no visible evidence of possession lines found.

Legend	
R/W	Right-of-Way
- x - x -	Fence±
- - - - -	Overhead Utility Lines±



Scale: 1"=50'

- Notes:
- 1.) Fence locations shown are approximate. An accurate boundary survey is required to determine exact locations.
 - 2.) Due to the lack of qualified monumentation found, the accuracy of this report is limited to 3'±.
 - 3.) Adjoiner's fence apparently extends 2'-3'± past lot line as shown.

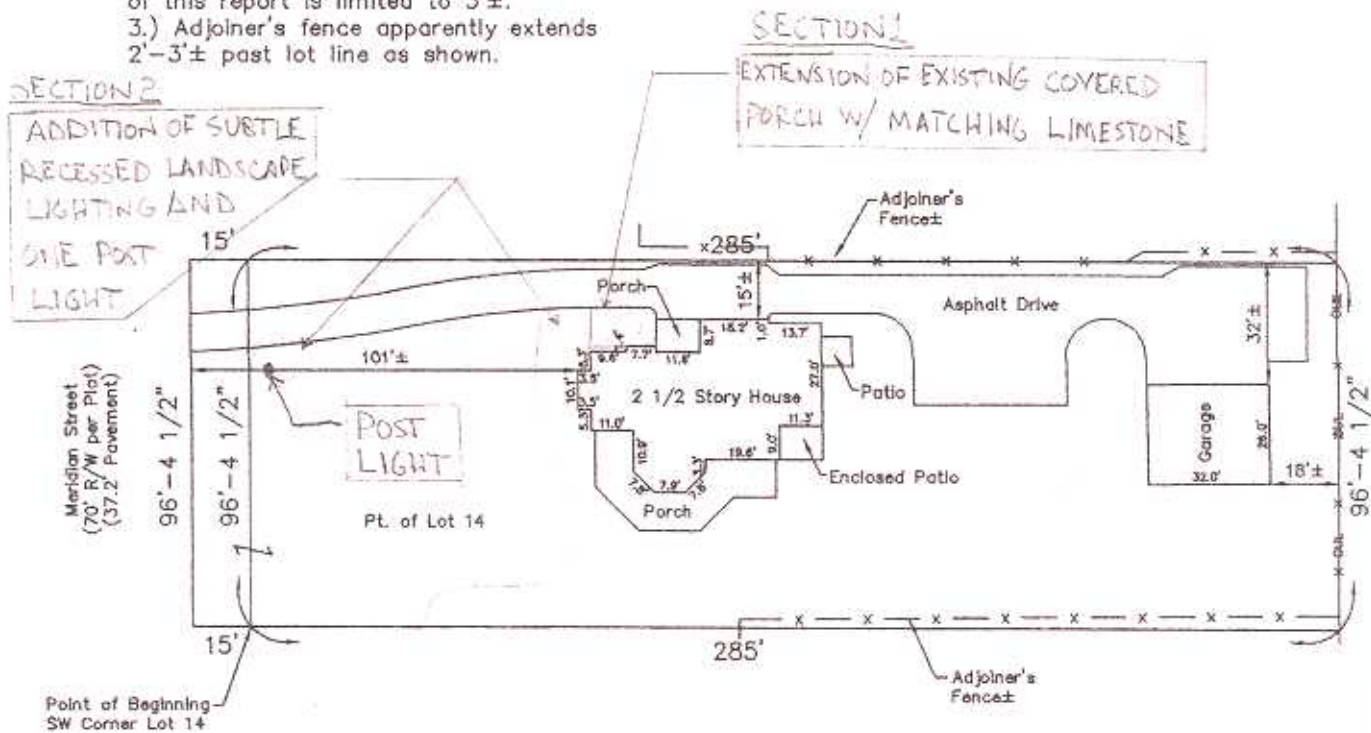

HAHN SURVEYING GROUP, INC.
 Surveyors & Engineers
 2850 E. 96th St., Indianapolis, IN 46240
 PHONE: (317) 846-0840 or (317) 846-4119
 FAX: (317) 846-4298 or (317) 582-0662



CERTIFIED: November 4, 2009

Chad D. Hahn

Chad D. Hahn
 Registered Land Surveyor,
 Indiana #20300031
 Job No.: 2009111044
 Sheet 2 of 3

Section I

Refer to Plan Page I

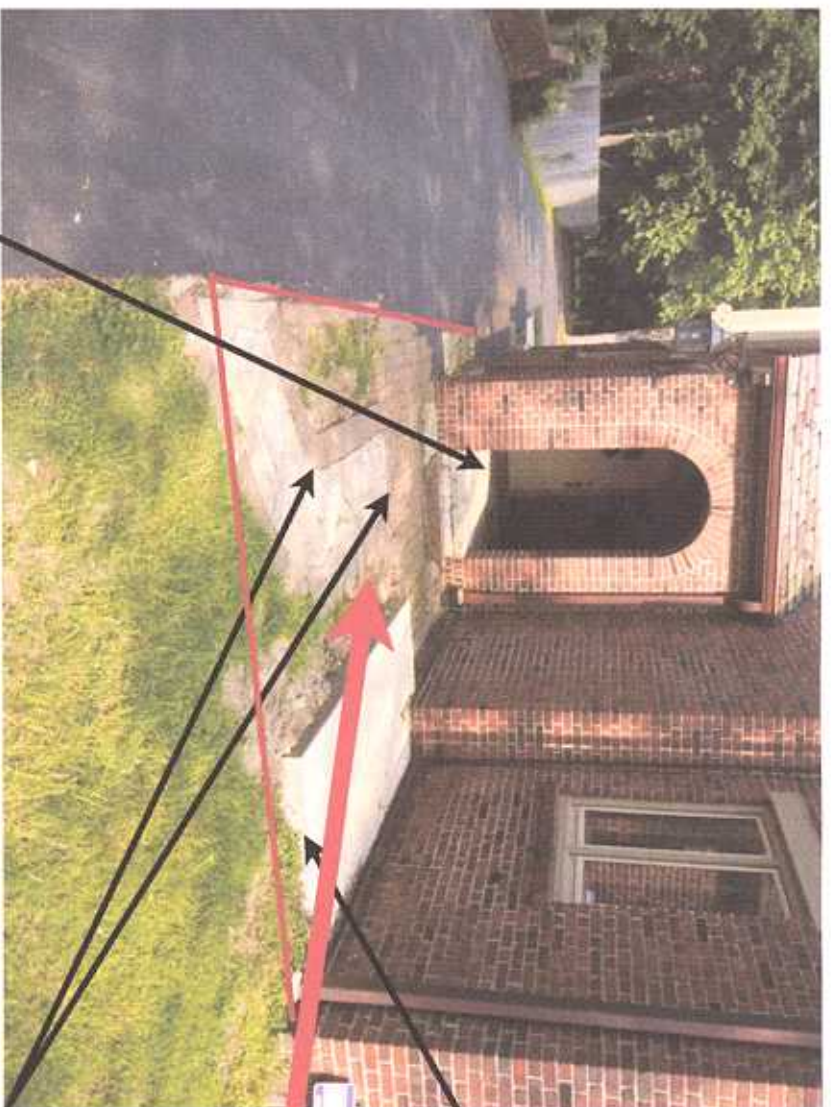

Removal of existing concrete slab which was poured in the last 2-3 years by previous homeowner.

Reconstruction of limestone patio using limestone to match existing entryway stone (see below)

Removal of existing walk and brick pavers

Existing entryway stone which will be the material for the 11' x 17' patio. Photos to the right have the new stone on top of existing porch stone.



Section 2

Refer to Plan Page 1

Addition of landscaping with low level lighting as depicted below. Light housings will be recessed into the ground.



Grazing, Spread & Uplighting - Combine for Success
Highlight the textured surfaces of your home using the grazing technique. Use spread lighting to create points of interest in the garden and ground cover while defining the edge of walkways. Using uplighting on key trees or features highlights them and creates a dramatic curb appeal.

Section 2

Refer to Plan Page 2



Addition of landscaping including post light and address plaque (Plan Page 2, Section 2)

Post light with pole closely resembling the Meridian Street streetlight posts. Light titled Tudor Revival with arches that match arched doorway of the house (approximately 8 feet high and post is 10" at base). There was an inoperable aluminum post light in place when we purchased the home in December 2009

Address plaque with black background and gold lettering like the signs describing Meridian Street historic significance or boulder etched with black lettering "4041 North Meridian". Plaque is understated measuring 8" high and 16" long. Boulder to be approximately 3'x5' with limestone color matching the porch limestone or sandstone closely matching house trim color



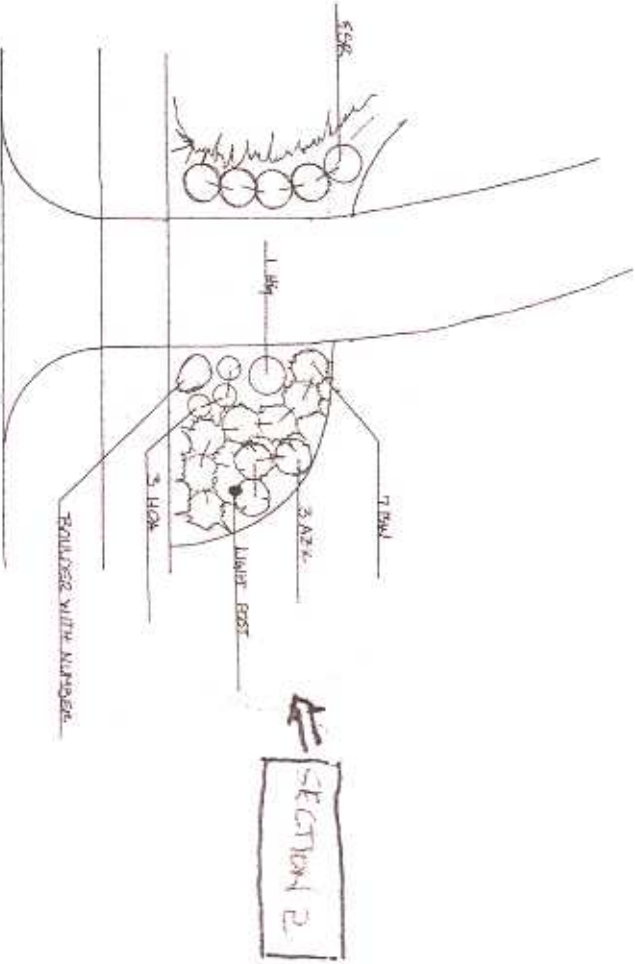

MERIDIAN STREET

<p>GREENSHEDS 1317 773 3880 • www.greenshedscrossroads.com</p>	
<p>Name: <u>DIV. F. CHELSE. HOLEY</u></p> <p>Address: <u>ROYAL N. BERGEAN ST. TIDBBS, NY</u></p> <p>Date: <u>5/19/05</u></p> <p>Sheet: <u>1/24 = 21</u></p> <p>Designer: <u>JERRY WARDER</u></p>	<p>TRAFFIC CONSTRAINTS</p> <ul style="list-style-type: none"> <input type="checkbox"/> ADJ. Aerialway, East Green <input type="checkbox"/> ADJ. Aerialway, West Green <input type="checkbox"/> ADJ. Aerialway, North <input type="checkbox"/> ADJ. Aerialway, South <input type="checkbox"/> ADJ. Aerialway, West <input type="checkbox"/> ADJ. Aerialway, East <input type="checkbox"/> ADJ. Aerialway, North <input type="checkbox"/> ADJ. Aerialway, South <input type="checkbox"/> ADJ. Aerialway, West <input type="checkbox"/> ADJ. Aerialway, East <input type="checkbox"/> ADJ. Aerialway, North <input type="checkbox"/> ADJ. Aerialway, South
<p><input type="checkbox"/> V97 Hanging vines</p> <p><input type="checkbox"/> V98 Redwood, small</p> <p><input type="checkbox"/> V99 Redwood, large</p> <p><input type="checkbox"/> V100 Redwood, large</p> <p><input type="checkbox"/> V101 Redwood, large</p> <p><input type="checkbox"/> V102 Redwood, large</p> <p><input type="checkbox"/> V103 Redwood, large</p> <p><input type="checkbox"/> V104 Redwood, large</p> <p><input type="checkbox"/> V105 Redwood, large</p> <p><input type="checkbox"/> V106 Redwood, large</p> <p><input type="checkbox"/> V107 Redwood, large</p> <p><input type="checkbox"/> V108 Redwood, large</p> <p><input type="checkbox"/> V109 Redwood, large</p> <p><input type="checkbox"/> V110 Redwood, large</p> <p><input type="checkbox"/> V111 Redwood, large</p> <p><input type="checkbox"/> V112 Redwood, large</p> <p><input type="checkbox"/> V113 Redwood, large</p> <p><input type="checkbox"/> V114 Redwood, large</p> <p><input type="checkbox"/> V115 Redwood, large</p> <p><input type="checkbox"/> V116 Redwood, large</p> <p><input type="checkbox"/> V117 Redwood, large</p> <p><input type="checkbox"/> V118 Redwood, large</p> <p><input type="checkbox"/> V119 Redwood, large</p> <p><input type="checkbox"/> V120 Redwood, large</p> <p><input type="checkbox"/> V121 Redwood, large</p> <p><input type="checkbox"/> V122 Redwood, large</p> <p><input type="checkbox"/> V123 Redwood, large</p> <p><input type="checkbox"/> V124 Redwood, large</p> <p><input type="checkbox"/> V125 Redwood, large</p> <p><input type="checkbox"/> V126 Redwood, large</p> <p><input type="checkbox"/> V127 Redwood, large</p> <p><input type="checkbox"/> V128 Redwood, large</p> <p><input type="checkbox"/> V129 Redwood, large</p> <p><input type="checkbox"/> V130 Redwood, large</p>	<p><input type="checkbox"/> AXI Azalea, Korea</p> <p><input type="checkbox"/> AXB Azalea, Korea</p> <p><input type="checkbox"/> AXI Azalea, Korea</p> <p><input type="checkbox"/> AXB Azalea, Korea</p> <p><input type="checkbox"/> AXI Azalea, Korea</p> <p><input type="checkbox"/> AXB Azalea, Korea</p> <p><input type="checkbox"/> AXI Azalea, Korea</p> <p><input type="checkbox"/> AXB Azalea, Korea</p> <p><input type="checkbox"/> AXI Azalea, Korea</p> <p><input type="checkbox"/> AXB Azalea, Korea</p> <p><input type="checkbox"/> AXI Azalea, Korea</p> <p><input type="checkbox"/> AXB Azalea, Korea</p> <p><input type="checkbox"/> AXI Azalea, Korea</p> <p><input type="checkbox"/> AXB Azalea, Korea</p> <p><input type="checkbox"/> AXI Azalea, Korea</p> <p><input type="checkbox"/> AXB Azalea, Korea</p> <p><input type="checkbox"/> AXI Azalea, Korea</p> <p><input type="checkbox"/> AXB Azalea, Korea</p> <p><input type="checkbox"/> AXI Azalea, Korea</p> <p><input type="checkbox"/> AXB Azalea, Korea</p> <p><input type="checkbox"/> AXI Azalea, Korea</p> <p><input type="checkbox"/> AXB Azalea, Korea</p> <p><input type="checkbox"/> AXI Azalea, Korea</p> <p><input type="checkbox"/> AXB Azalea, Korea</p> <p><input type="checkbox"/> AXI Azalea, Korea</p> <p><input type="checkbox"/> AXB Azalea, Korea</p>