



APPLICATION FOR CERTIFICATE OF APPROPRIATENESS

Send completed application and check to: Meridian Street Preservation Commission 200 E. Washington Street, Suite 1821 Indianapolis, IN 46204

MSPC Case No.: 12-04

Address of the Property where work is to be done: 4118 N Meridian St Indianapolis, IN 46208-4015

Applicant's Name: GREG & MELODY REVEAL Phone No: 317-602-2692 Address: (same as above) Cell/FAX No: 317-966-6698 E-Mail address: melodyi@hotmail.com Zip Code: 46208 gregreveal@aol.com

Name of Owner(s): Address of Owner: (same as above) E-Mail address: Phone No: FAX No: (same) Zip Code:

The present Use of the property is: RESIDENTIAL

The current Zoning Classification of the property is: D-2

Will the Use change under the proposed work? [] Yes [X] No If yes, to what?

- The work being proposed will be on/for (check all that apply): [] New building [] Site Work/Landscaping [] Renovation or Remodel of Primary structure [] Demolition of Primary structure (partial or complete) [] Renovation or Remodel of Accessory structure [] Demolition of Accessory structure (partial or complete) [] Other (describe):

Detailed Description of work to be done (attached additional sheets if necessary):

- 1) install gunnite pool in area of defective pool 20x40
2) previously approved 3 car garage would like to be reduced to 2 car garage to preserve more pine tree vegetation in yard. Removal of 1 or possibly 2 trees may be required
3) install limestone patio 15x20' at base of existing steps on west side

The work will be done by: [] Owner [X] Contractor [] Other

Contractor's Name: Corinthian Fine Homes Phone: 317-578-0237 main work # 317-578-2320 work FAX cell phone - 339-0420 Date of start: Mar 2012 Date of completion:

- Documentation submitted (10 copies required of any information submitted): [X] Site Plan, legible & drawn to scale (required) [X] Photographs (required) [X] Building plans, elevations (required) [] Samples/Swatches [] Drawings/Sketches [] Other



I (we) affirm, under the penalties for perjury, that the foregoing representations are true.

Signature of Owner: [Signature] Date: 02/10/12 Signature of Applicant (if different than Owner): [Signature] Date: 02/10/12

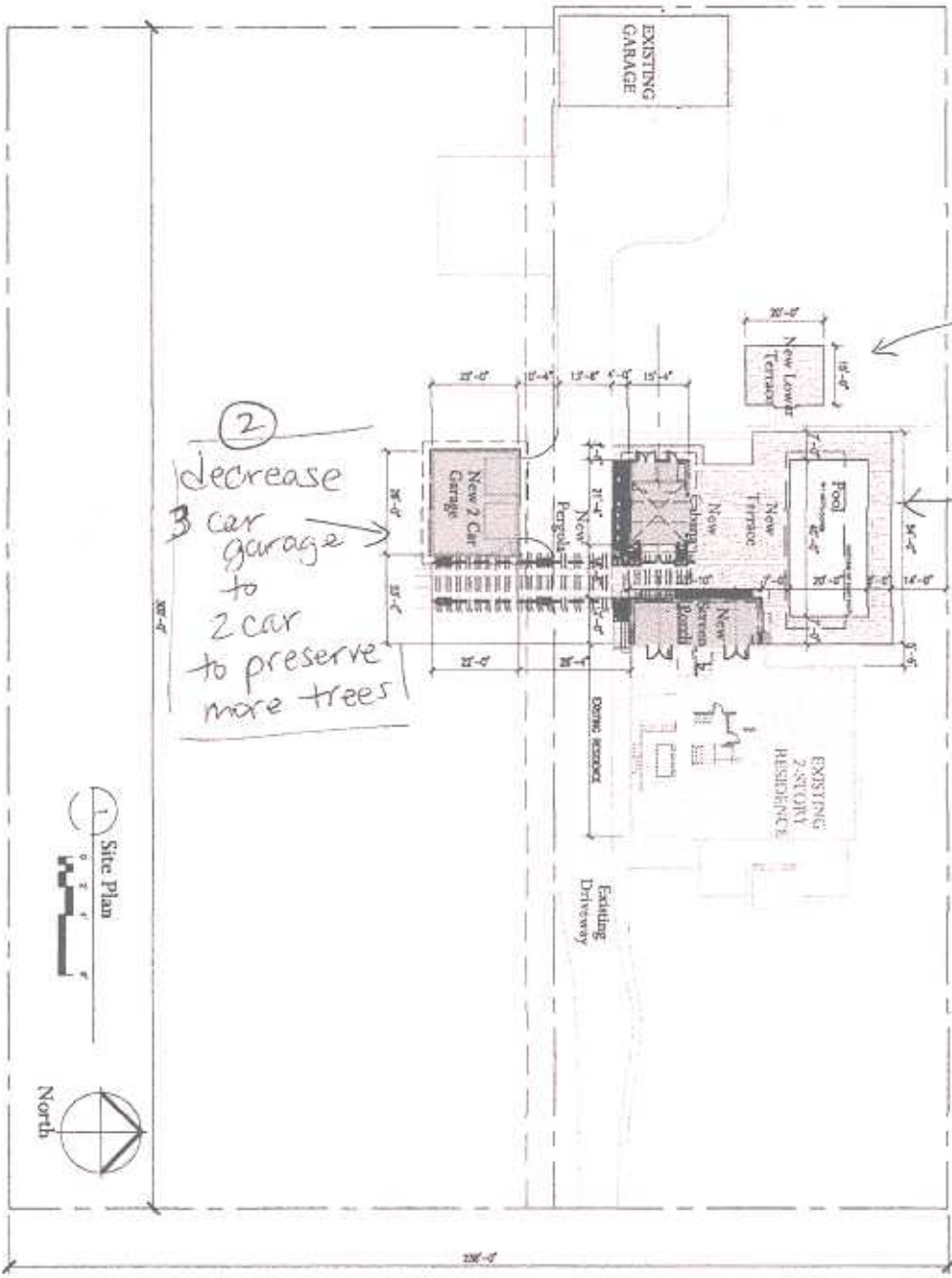

② decrease 3 car garage to 2 car to preserve more trees

③ install new limestone terrace at base of steps

① 20x40' gunnite pool



DWR CONSTRUCTION
COMPANY INC.
GENERAL CONTRACTING
SPECIALIZING IN SWIMMING
POOLS

Feb 8, 2012

Mr. Rob Froehlich
Corinthian Fine Homes

To Whom It May Concern:

Through a brief discussion back in September 2011 with the General Contractor, it was determined that the Reveal residence requested a safer diving board, by deepening the pool in the diving area and widening the pool by 5' as they reported they felt there was a significant safety issue since kids could practically jump all the way across from north edge to south edge of the pool. The previous owners build it as a lap pool, not for families in mind. Since the Reveals have two young children they are concerned more about safety issues. To change to a "better" and safer diving area, it would require a deeper pool, which in turn, changes the shape of the rectangular pool a bit.

It was my suggestion to go with a 20'x 40' gunnite swimming pool which would allow for the required safety depth and would increase shallow area at pool entrance for younger children as well as adults.

If you have any other questions, please feel free to contact me.

Thank you,

David R. Wills, President
DRW Construction Co., Inc.

- LANDSCAPE DESIGN -
 - LANDSCAPE LIGHTING NEEDED

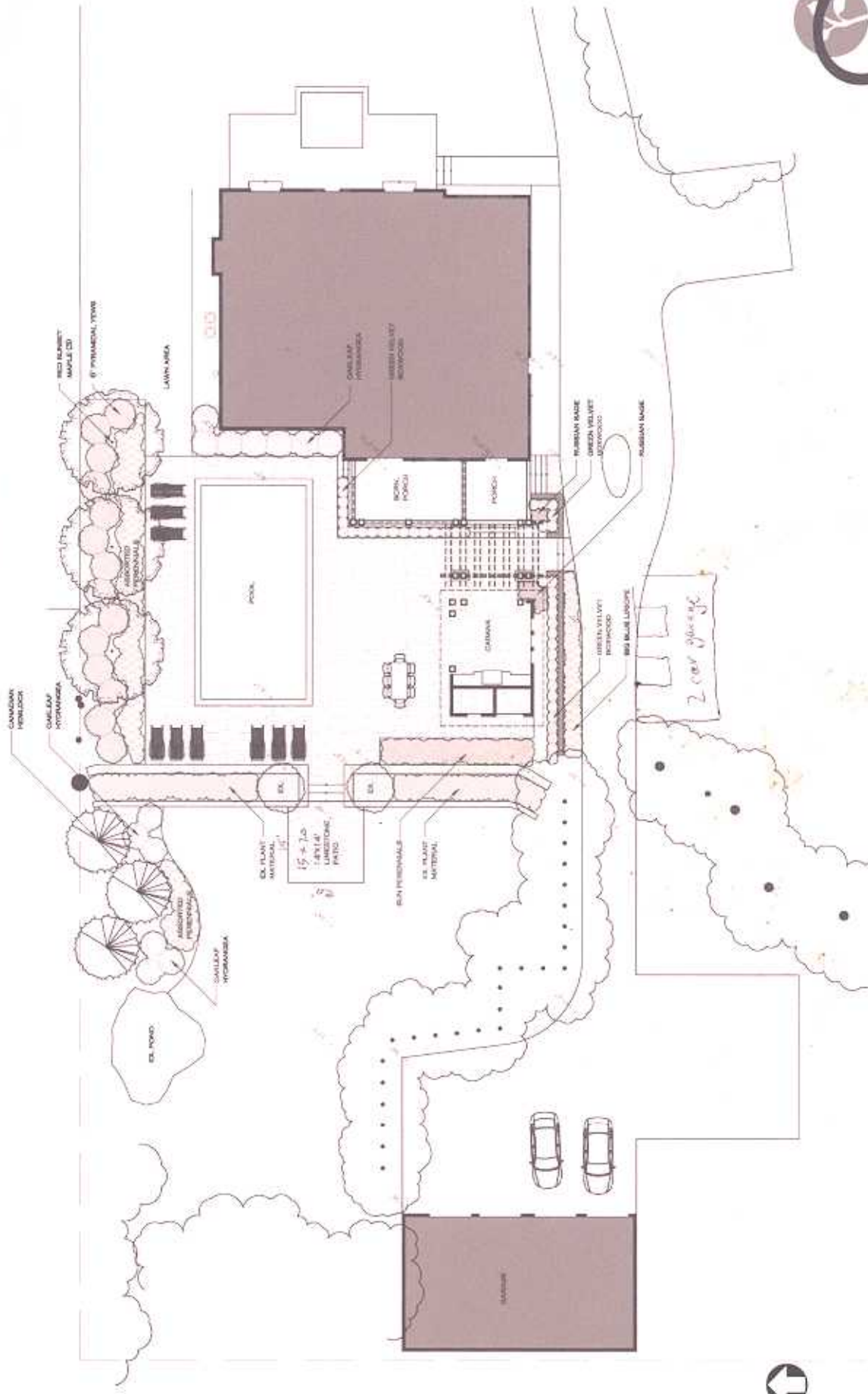

REVEAL RESIDENCE, 4118 N. MERIDIAN ST., INDIANAPOLIS, IN 46208
 10.7.11



THE REVEAL RESIDENCE
CONCEPTUAL LAYOUT PLAN • SCALE: 1/8"=1'-0"
 DESIGNED BY: GARDENS OF GROWTH, INC. CALL @ 317.251.4769

