



APPLICATION FOR CERTIFICATE OF APPROPRIATENESS

Send completed application and check to: Meridian Street Preservation Commission 200 E. Washington Street, Suite 1821 Indianapolis, IN 46204

MSPC Case No.: 12-18

Address of the Property where work is to be done:

5437 N. Meridian St.

Applicant's Name: VERDEYEN GROUP (ANDREW VERDEYEN) Address: 1226 LESLEY AVE INDIANAPOLIS, IN E-Mail address: andy.verdeyen@a.com

Phone No: 317-539-1149 FAX No: Zip Code: 46219

Name of Owner(s): BRIAN & KATHLEEN BLUELOW Address of Owner: 5437 N. MERIDIAN ST. INDIANAPOLIS, IN E-Mail address: ~~WARRAWA~~ KGBLOW@GMAIL.COM

Phone No: 317-670-3892 FAX No: Zip Code: 46220

The present Use of the property is: RESIDENTIAL

The current Zoning Classification of the property is: D-2

Will the Use change under the proposed work? If yes, to what? [] Yes [X] No

- The work being proposed will be on/for (check all that apply): [] New building [] Renovation or Remodel of Primary structure [] Renovation or Remodel of Accessory structure [] Other (describe): [X] Site Work/Landscaping [] Demolition of Primary structure (partial or complete) [] Demolition of Accessory structure (partial or complete)

Detailed Description of work to be done (attached additional sheets if necessary):

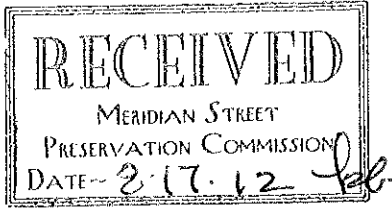

The work will be done by: [] Owner [X] Contractor [] Other

Contractor's Name: VERDEYEN GROUP, INC Phone: 317-539-1149 Fax: Date of start: AT APPROVAL Date of completion:

- Documentation submitted (10 copies required of any information submitted): [X] Site Plan, legible & drawn to scale (required) [X] Building plans, elevations (required) [] Drawings/Sketches [X] Photographs (required) [] Samples/Swatches [] Other

I (we) affirm, under the penalties for perjury, that the foregoing representations are true. Signature of Owner: Kathleen Biegel Date: 8-17-12 Signature of Applicant (if different than Owner): Date: 8/17/2012

5437 N Meridian Proposed Site work

Bigelow Residence

We will be completing two projects in the back yard of the property. First we proposed to install a new fireplace with storage on each side and a cedar pergola above. The storage doors will be made from wood to match the mantle and the pergola. The fireplace is designed to match the existing fireplace on the front of the house only at a smaller scale. It will be constructed out of brick that will match the house in color and style. We are proposing slate paving to go around the fireplace and under the pergola. The slate will match the existing material on the side porch on the south side of the home. The pergola will go over the top of the slate patio with four brick piers to enclose the posts. In order to install the fireplace, pergola and patio we will be removing two small crab apple trees.

Secondly we will be constructing a built-in grill out of brick that will match the existing retaining wall in style and color. The proposed built-in grill will have concrete counter tops with a dark stain applied. We are also proposing to stain the existing concrete patio the same color as the countertop for continuity.

**BIGELOW RESIDENCE
5437 N MERIDIAN STREET**

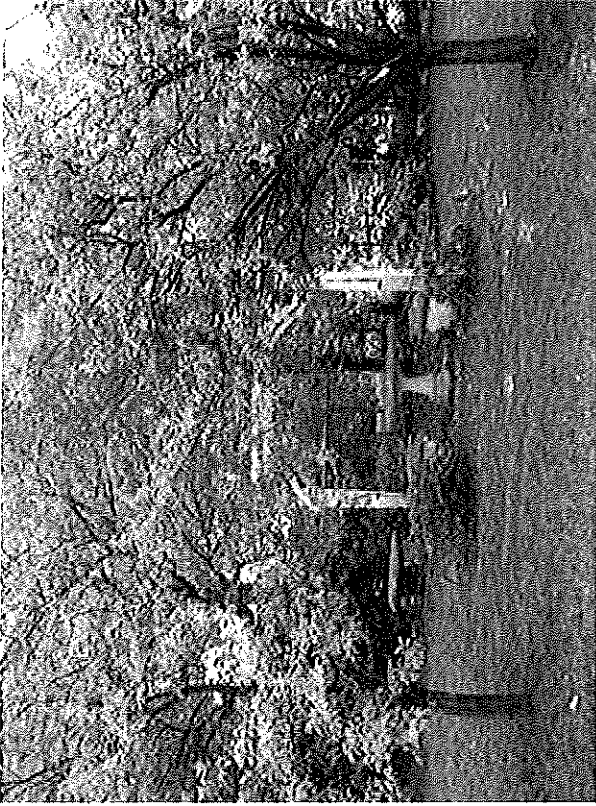

**AREA FOR PROPOSED FIREPLACE, PERGOLA AND PATIO
TWO CRAB TREES TO BE REMOVED**



**PATIO TO MATCH EXISTING SLATE PATIO ON SOUTH
SIDE OF RESIDENCE**

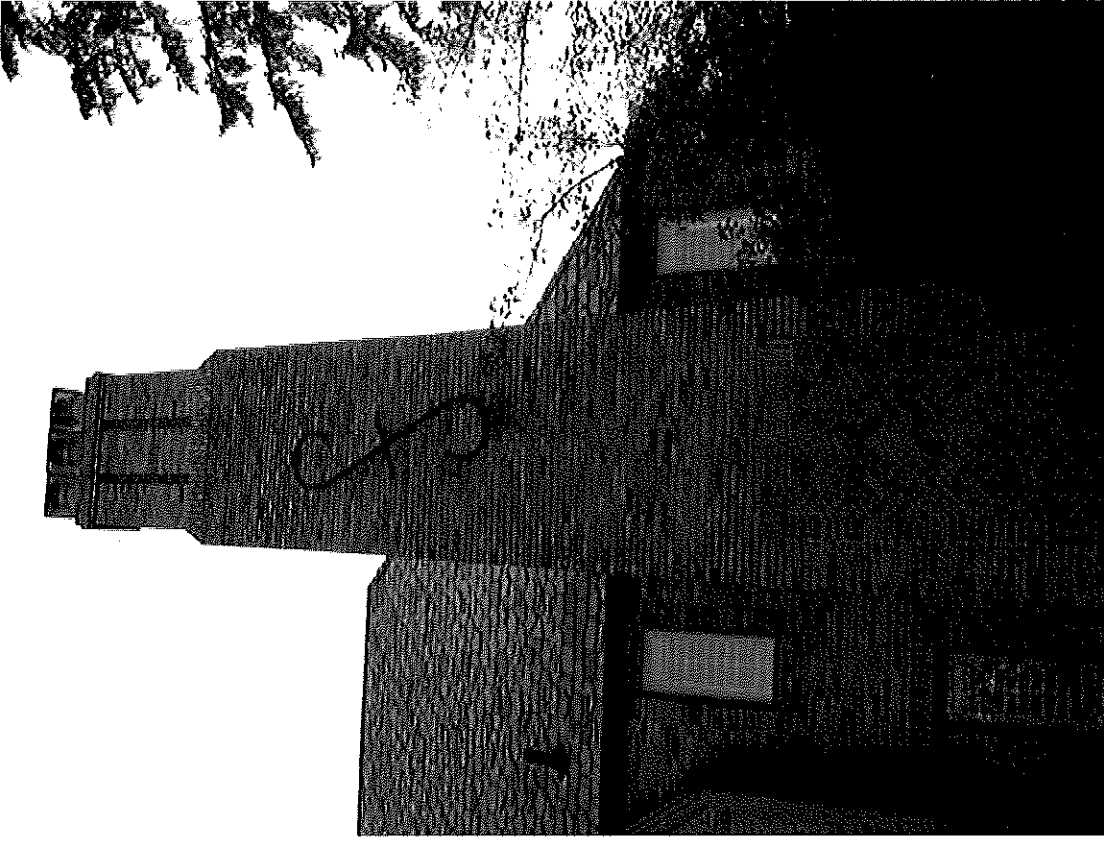

**PEOPOSED FIREPLACE TO MATCH EXISTING IN STYLE
AND COLOR. WE WILL REPLICATE THE IRON WORK
ON NEW FIREPLACE**

verdeyengroup
LANDSCAPE ARCHITECTURE

317-539-1149
812-240-2069

facebook.com/verdeyenla

info@verdeyenla.com
www.verdeyenla.com

**BIGELOW RESIDENCE
5437 N MERIDIAN STREET**



**AREA FOR PROPOSED BUILT-IN GRILL. BRICK TO MATCH WALL BELOW. COUNTERTOP TO BE STAINED
SELECTED COLOR. SEE COLOR SHEET**



**EXISTING BRICK COLOR TO BE USED FOR GRILLING
AREA**



**EXISTING PATIO TO BE STAINED SELECTED COLOR.
SEE ATTACHED COLOR SHEET**

verdengroup
LANDSCAPE ARCHITECTURE

info@verdengroup.com
www.verdengroup.com

facebook.com/verdengroup

317-539-1149
812-240-2069

verdeyengroup
LANDSCAPE ARCHITECTURE

317-539-1149
812-240-2069
info@verdeyenla.com
www.verdeyenla.com

facebook.com/verdeyenla

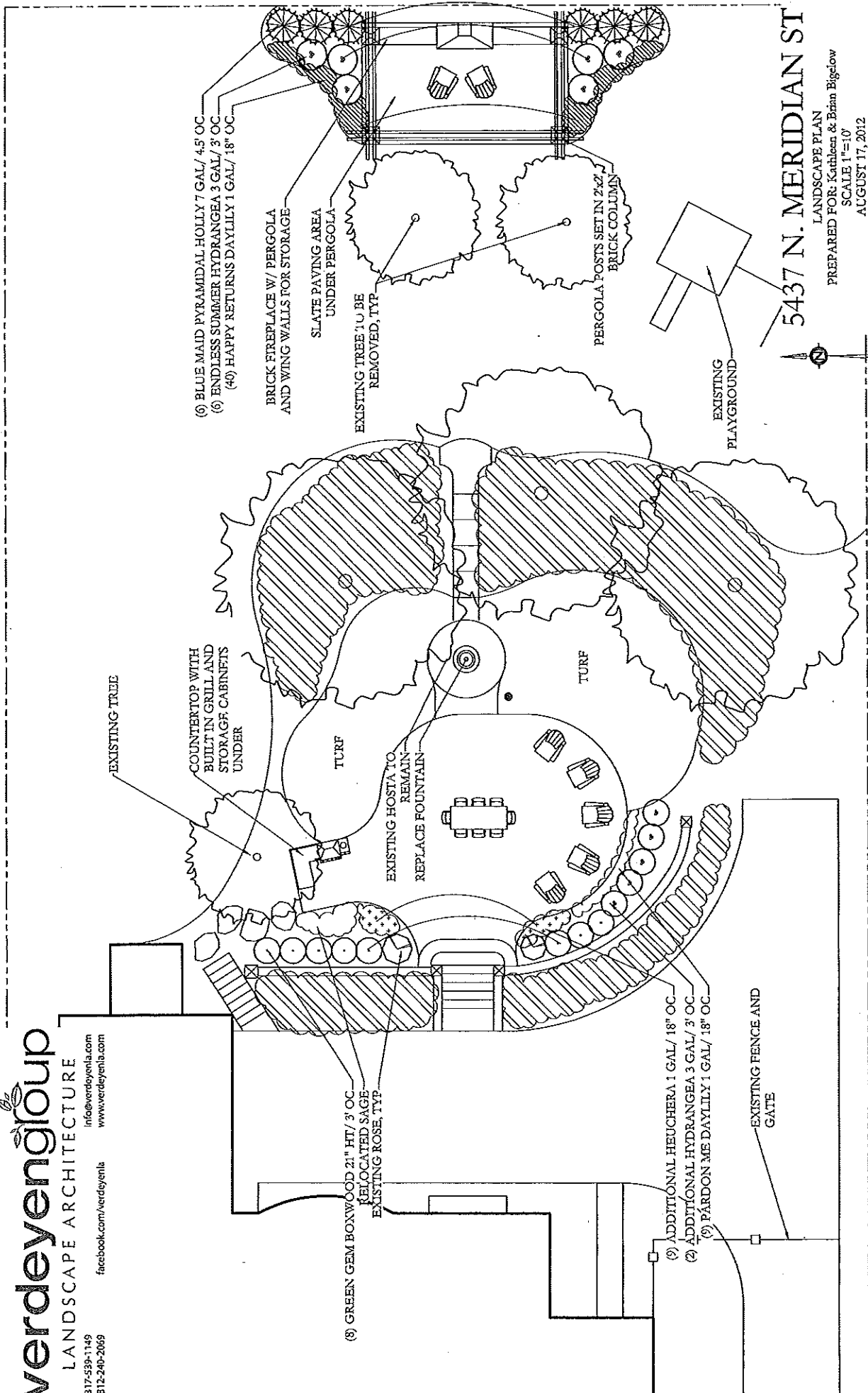

(6) BLUE MAID PYRAMIDAL HOLLY 7 GAL/ 4.5' OC
(6) ENDLESS SUMMER HYDRANGEA 3 GAL/ 3' OC
(40) HAPPY RETURNS DAYLILY 1 GAL/ 18" OC

BRICK FIREPLACE W/ PERGOLA
AND WING WALLS FOR STORAGE

SLATE PAVING AREA
UNDER PERGOLA

EXISTING TREE TO BE
REMOVED, TYP

PERGOLA POSTS SET IN 2x2"
BRICK COLUMN

EXISTING
PLAYGROUND

5437 N. MERIDIAN ST

LANDSCAPE PLAN

PREPARED FOR: Kathleen & Brian Bigelow

SCALE 1"=10'

AUGUST 17, 2012

EXISTING TREE

COUNTERTOP WITH
BUILT IN GRILL AND
STORAGE CABINETS
UNDER

TURF

TURF

EXISTING HOSTA TO
REMAIN
REPLACE FOUNTAIN

(8) GREEN GEM BOXWOOD 21" HT/ 3' OC
RELOCATED SAGE
EXISTING ROSE, TYP

(9) ADDITIONAL HEUCHERA 1 GAL/ 18" OC

(2) ADDITIONAL HYDRANGEA 3 GAL/ 3' OC

(9) PARDON ME DAYLILY 1 GAL/ 18" OC

EXISTING FENCE AND
GATE

verdeyengroup

LANDSCAPE ARCHITECTURE

317-539-1149 info@verdeyengroup.com
812-240-2069 www.verdeyengroup.com

5437 N. MERIDIAN ST

FIREPLACE/ PERGOLA ELEVATION

PREPARED FOR: Kathleen & Brian Bigelow

SCALE 1/8"=1'-0"

JUNE 11, 2012

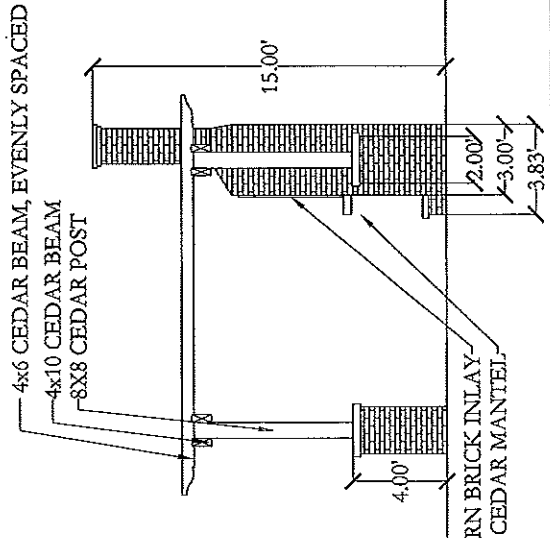
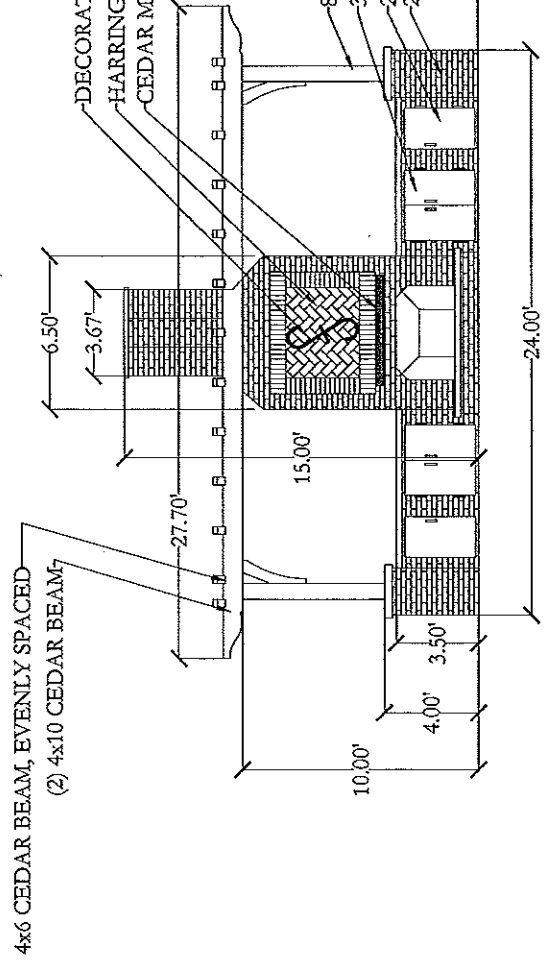
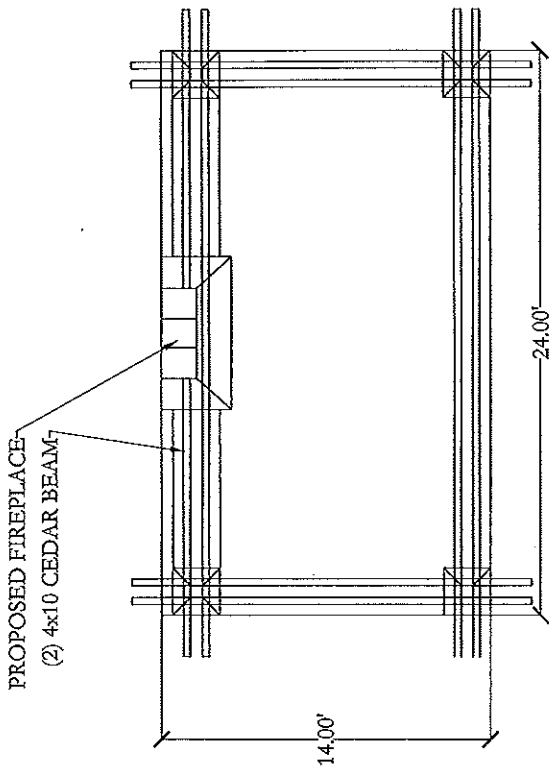

verdeyengroup
LANDSCAPE ARCHITECTURE
317-530-1149 info@verdeyenla.com
812-240-2069 www.verdeyenla.com

5437 N. MERIDIAN ST

FIREPLACE / PERGOLA ELEVATION
PREPARED FOR: Kathleen & Brian Bigelow
SCALE = N.T.S
AUGUST 17, 2012

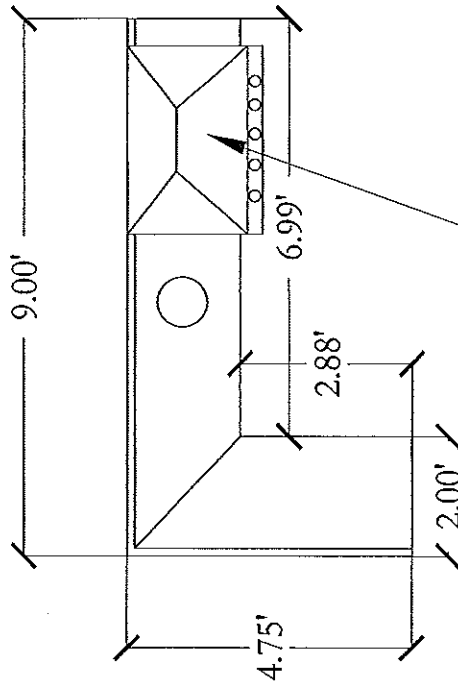

ACTUAL FRONT ELEVATION
WILL VARY BASED ON GRILL
TOP SELECTED

BUILT-IN GRILL

CONCRETE COUNTERTOP

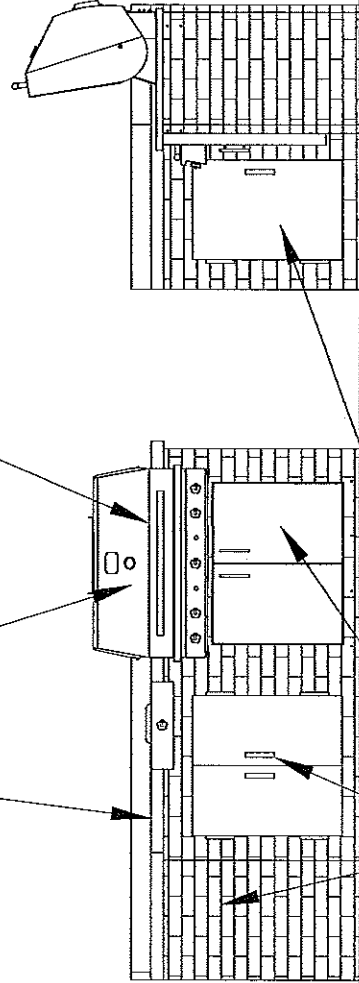

BRICK TO MATCH
EXISTING WALL
STORAGE CABINET