



APPLICATION FOR CERTIFICATE OF APPROPRIATENESS

Send completed application and check to: Meridian Street Preservation Commission 200 E. Washington Street, Suite 1821 Indianapolis, IN 46204

MSPC Case No.: MSPC 13-01

Address of the Property where work is to be done:

5545 N. MERIDIAN ST.

Applicant's Name: JAMES & ANITAI HARDEE
Address: 5545 N. MERIDIAN INDIANAPOLIS IND
E-Mail address: AHARDEE@MSN.COM

Phone No: 317-291-0134
FAX No:
Zip Code: 46208

Name of Owner(s): SAME
Address of Owner:
E-Mail address:

Phone No:
FAX No:
Zip Code:

The present Use of the property is: SINGLE FAMILY RESIDENCE

The current Zoning Classification of the property is:

Will the Use change under the proposed work? [] Yes [X] No
If yes, to what?

The work being proposed will be on/for (check all that apply):

- [] New building [] Site Work/Landscaping
[X] Renovation or Remodel of Primary structure [] Demolition of Primary structure (partial or complete)
[] Renovation or Remodel of Accessory structure [X] Demolition of Accessory structure (partial or complete)
[] Other (describe):

Detailed Description of work to be done (attached additional sheets if necessary):

REMOVE NON-HISTORIC GREENHOUSES & ASSOCIATED FOUND. ENCLOSE EXIST. "SUN ROOM"

The work will be done by: [] Owner [X] Contractor [] Other

Contractor's Name: NOT YET SELECTED Phone: Fax:
Date of start: FEB. 2013 Date of completion:

Documentation submitted (10 copies required of any information submitted):

- [X] Site Plan, legible & drawn to scale (required) [X] Photographs (required)
[] Building plans, elevations (required) [] Samples/Swatches
[X] Drawings/Sketches [] Other

I (we) affirm, under the penalties for perjury, that the foregoing representations are true.

Signature of Owner: James Hardee by Tony Bradley

Date: 12-15-12

Signature of Applicant (if different than Owner)

Date

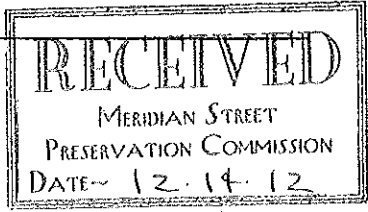

Handwritten initials

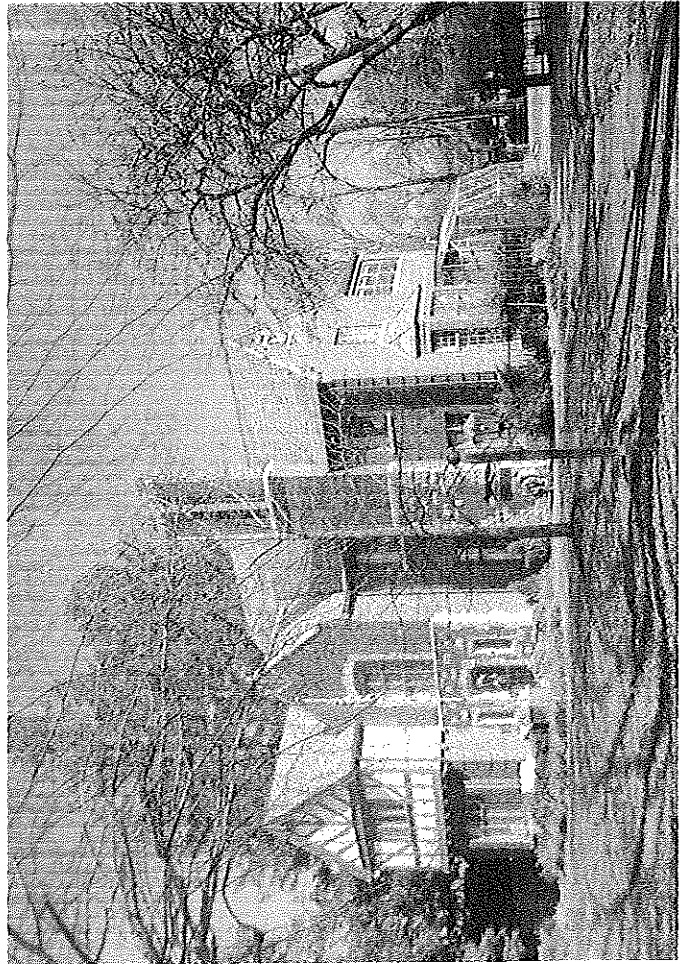
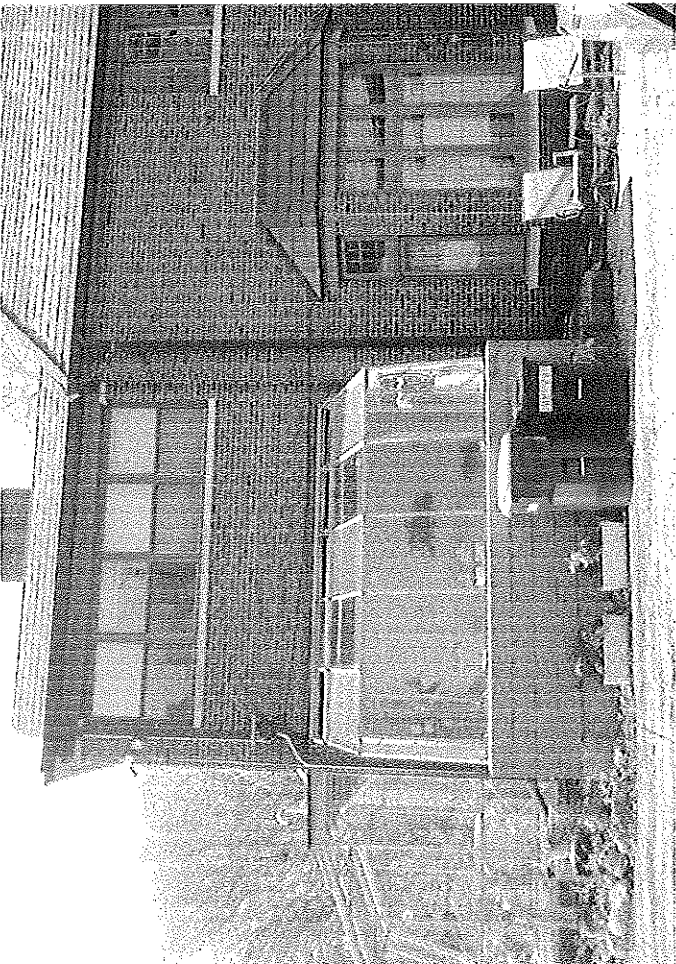
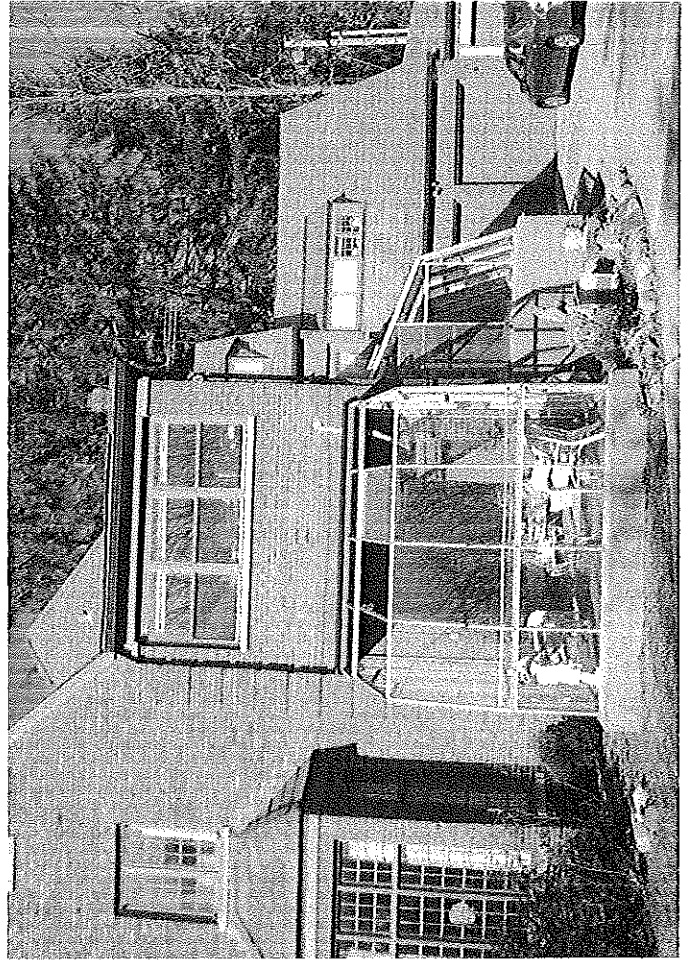
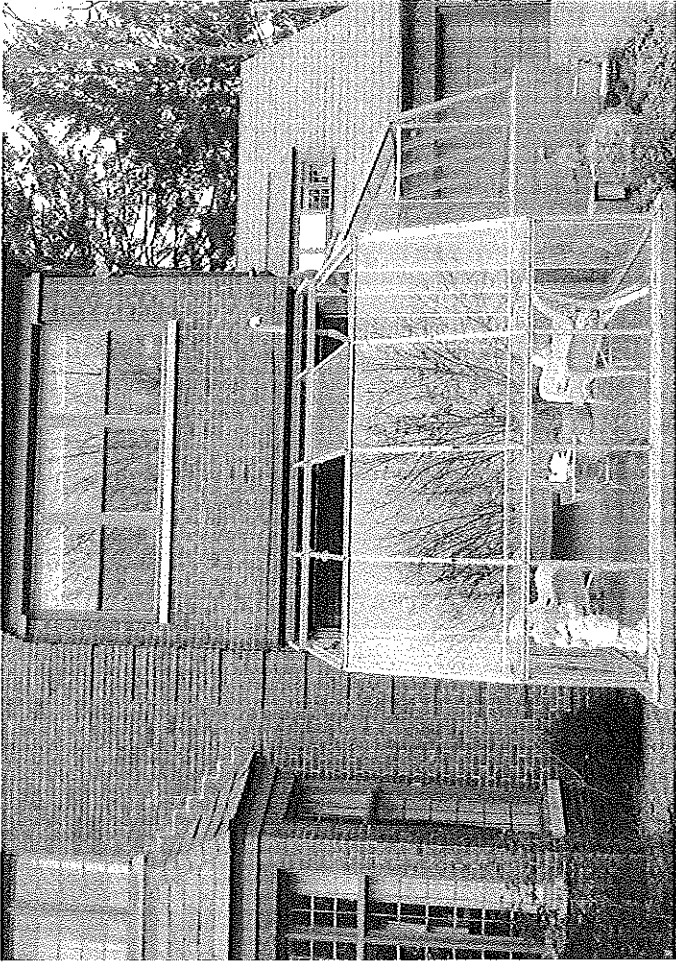

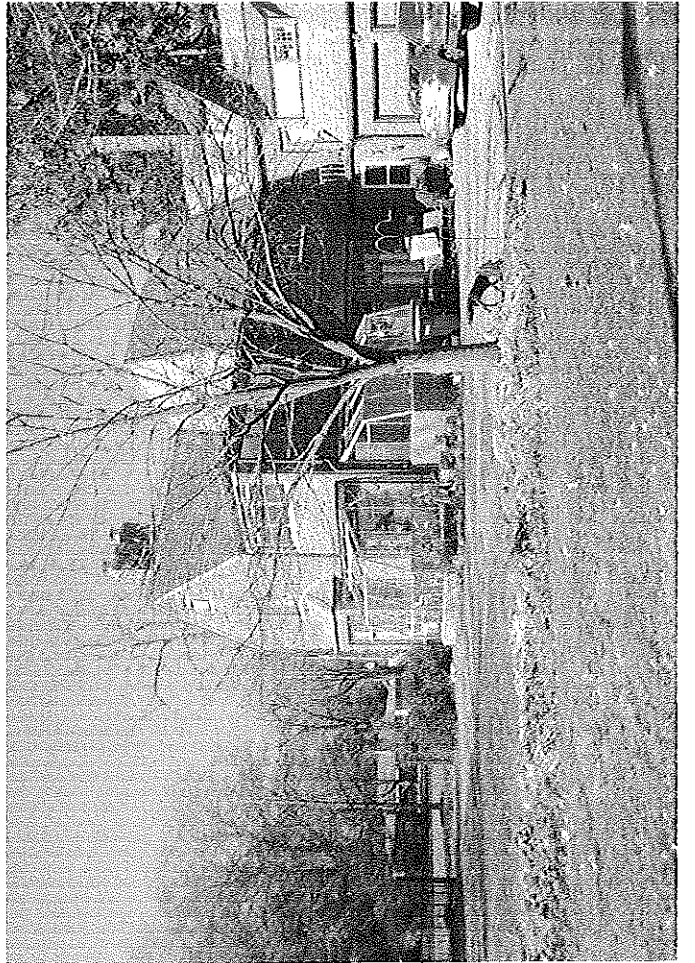

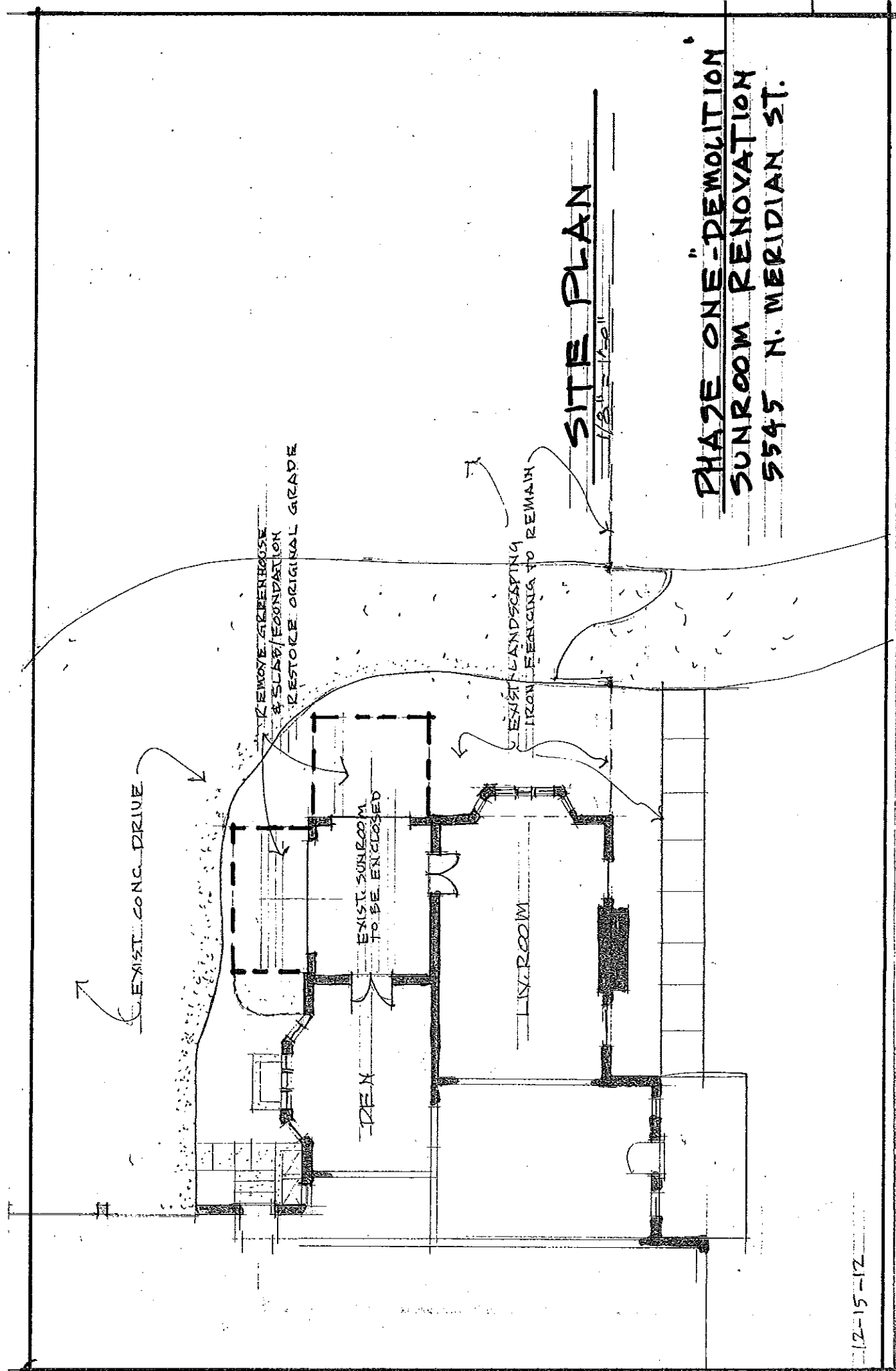

SITE PLAN

**PHASE ONE - DEMOLITION
 SUNROOM RENOVATION
 5545 N. MERIDIAN ST.**

EXIST. CONC. DRIVE

REMOVE SCREENING
 & SLAB FOUNDATION
 RESTORE ORIGINAL GRADE

EXIST. SUNROOM
 TO BE ENCLOSED

DEN

LIV. ROOM

EXIST. LANDSCAPING
 IRON FENCING TO REMAIN

1/8" = 1'-0"

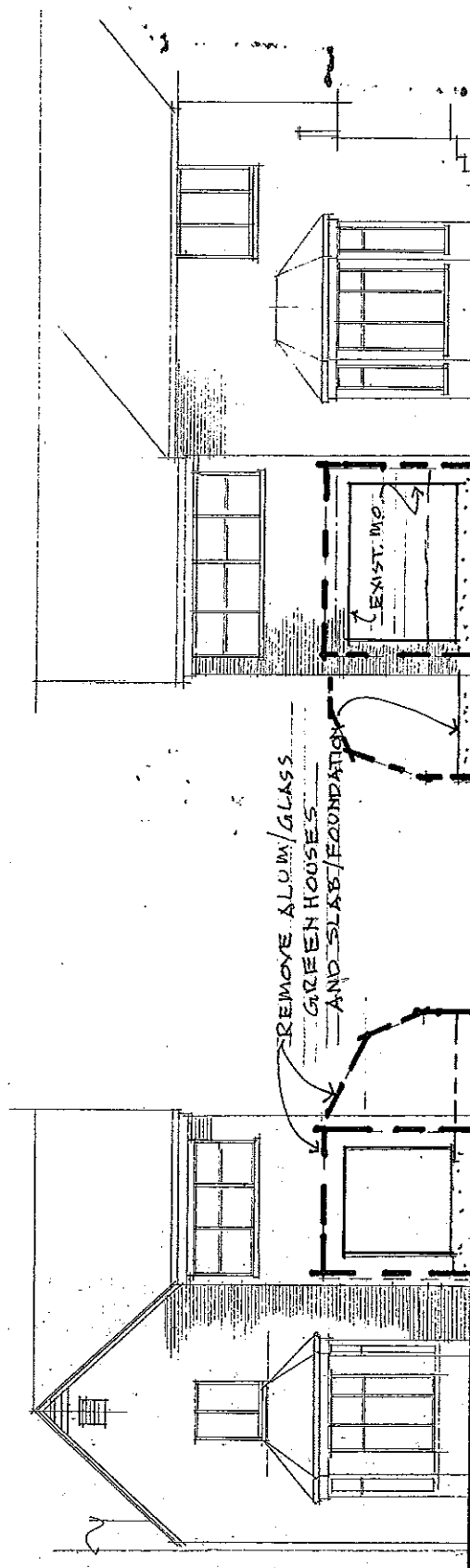

**PHASE ONE
DEMOLITION**

EAST ELEVATION

SUNROOM RENOVATION

545 N. MERIDIAN ST.

SOUTH ELEVATION

12-15-12

SITE PLAN

SCALE 1/8" = 1'-0"

PHASE TWO - ENCLOSURE
SUNROOM RENOVATION
5545 N. MERIDIAN

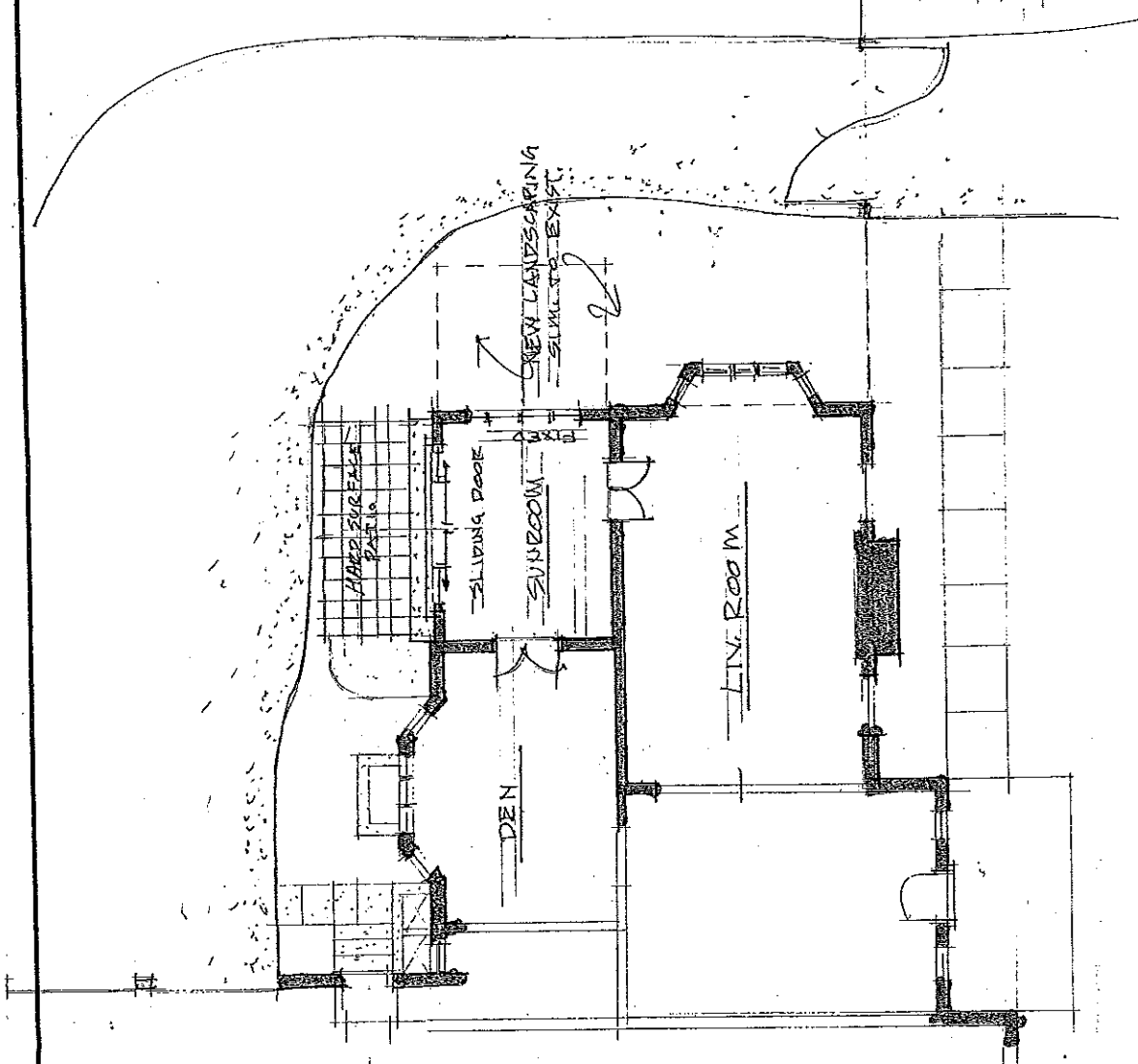

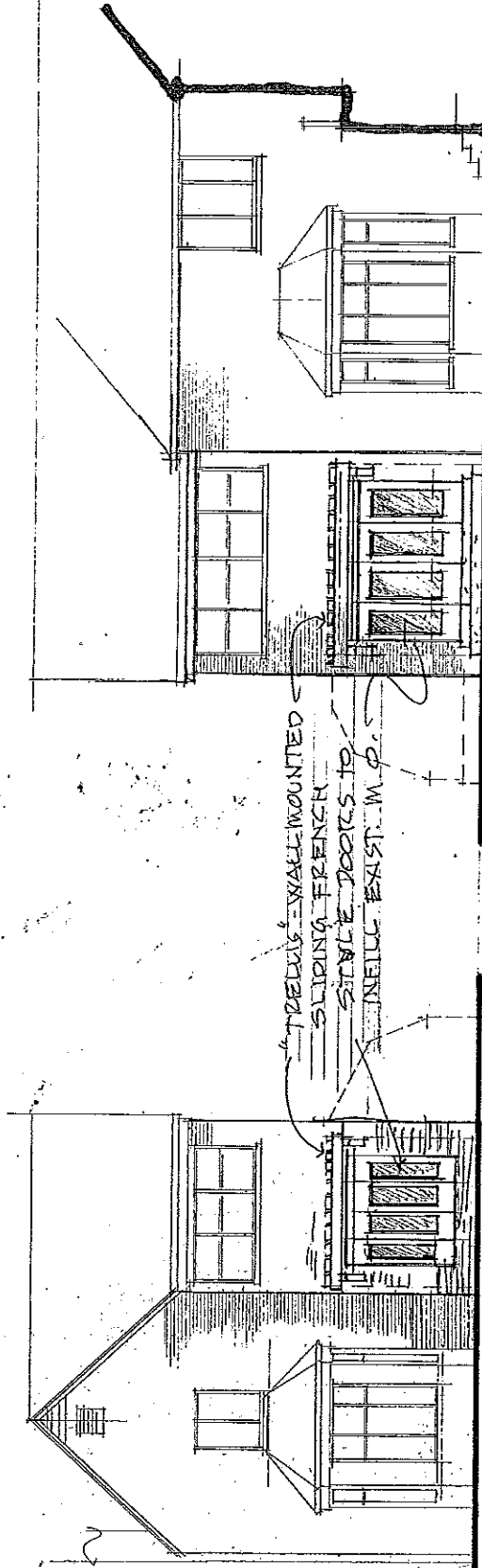

**PHASE TWO
"ENCLOSURE"**

SOUTH ELEVATION

EAST ELEVATION

SUNROOM RENOVATION

9549 N. MERIDIAN ST.

12-15-12