



APPLICATION FOR CERTIFICATE OF APPROPRIATENESS

Send completed application and check to: Meridian Street Preservation Commission 200 E. Washington Street, Suite 1821 Indianapolis, IN 46204

MSPC Case No.: 45PC 13-08

Address of the Property where work is to be done:

5060 N. Meridian St, Indianapolis, IN 46208

Applicant's Name: NANCY G. WHITAKER
Address: 5060 N. MERIDIAN ST. INDIANAPOLIS, IN 46208
E-Mail address: WHITAKERNG@YAHOO.COM
Phone No: 317.437.1029
FAX No:
Zip Code: 46208
Name of Owner(s): SAME AS ABOVE
Address of Owner:
E-Mail address:

The present Use of the property is: RESIDENTIAL
The current Zoning Classification of the property is: D2
Will the Use change under the proposed work? [] Yes [X] No
If yes, to what?

The work being proposed will be on/for (check all that apply):
[] New building [X] Site Work/Landscaping
[] Renovation or Remodel of Primary structure [] Demolition of Primary structure (partial or complete)
[] Renovation or Remodel of Accessory structure [] Demolition of Accessory structure (partial or complete)
[] Other (describe):

Detailed Description of work to be done (attached additional sheets if necessary):
1) TO INSTALL CONCRETE WALK* FROM FRONT DOOR LEADING TO EXISTING DRIVEWAY. (FRONT STOOP & STEPS TO REMAIN AS IS)
*(SAME MATERIAL & LOCATION THAT HAD PREVIOUSLY BEEN APPROVED FOR THIS WALK IN 2008 BY MSPC.)
The work will be done by: [] Owner [X] Contractor [] Other

Contractor's Name: Phone: Fax:
Date of start: AS SOON AS CAN BE SCHEDULED Date of completion:

Documentation submitted (10 copies required of any information submitted):
[X] Site Plan, legible & drawn to scale (required) [] Photographs (required)
[] Building plans, elevations (required) [] Samples/Swatches
[] Drawings/Sketches [] Other

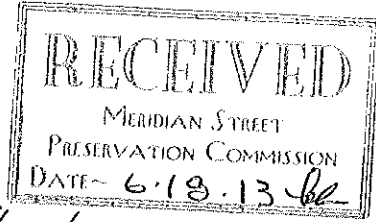

I (we) affirm, under the penalties for perjury, that the foregoing representations are true.
Signature of Owner: Nancy G. Whitaker Date: 06/17/2013

Signature of Applicant (if different than Owner) Date

SURVEYOR LOCATION REPORT

I hereby certify to the parties named above that the real estate described herein was inspected under my supervision on the date indicated and that to the best of my knowledge, this report conforms with the requirements contained in Sections 27 through 29 of 865 IAC 1-1-12 for a SURVEYOR LOCATION REPORT.

Notes: Fence locations shown are approximate.
An accurate boundary survey is required to determine exact locations.



Scale: 1"=50'

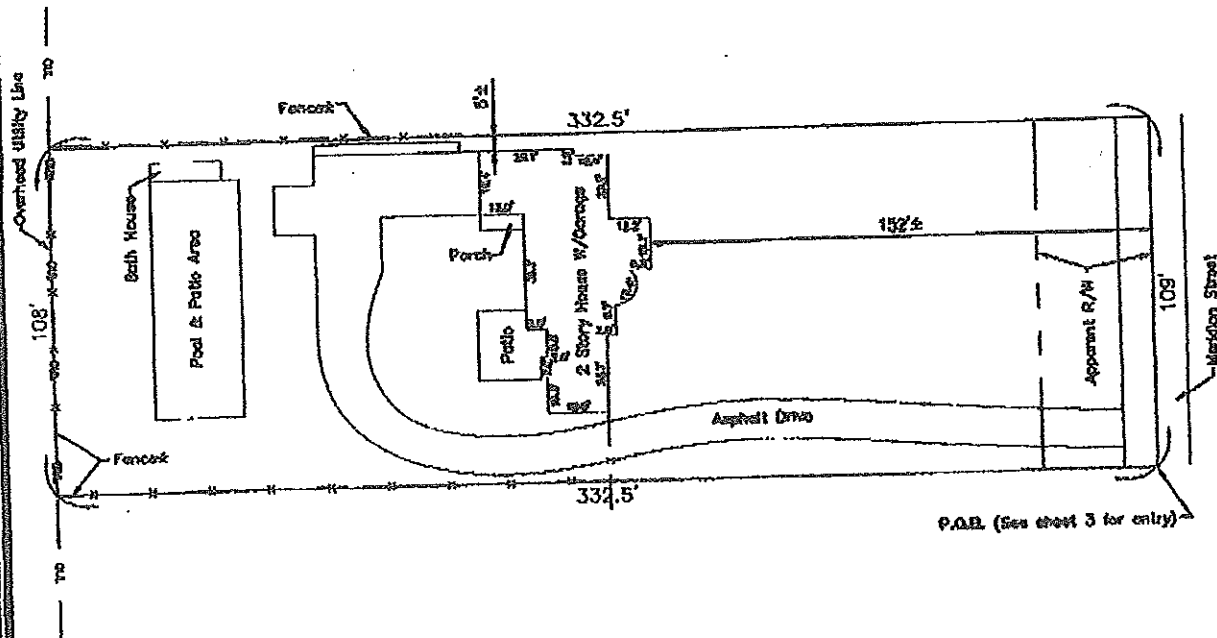

HAHN SURVEYING GROUP, INC.
 Surveyors & Engineers
 2850 E. 96th St., Indianapolis, IN 46240
 PHONE: (317) 846-0840 or (317) 846-4119
 FAX: (317) 846-4298 or (317) 582-0662



CERTIFIED: November 9, 2005

Richard A. O'Brien

Richard A. O'Brien
 Registered Land Surveyor,
 Indiana #6800177
 Job No.: 2005111085
 Sheet 2 of 3

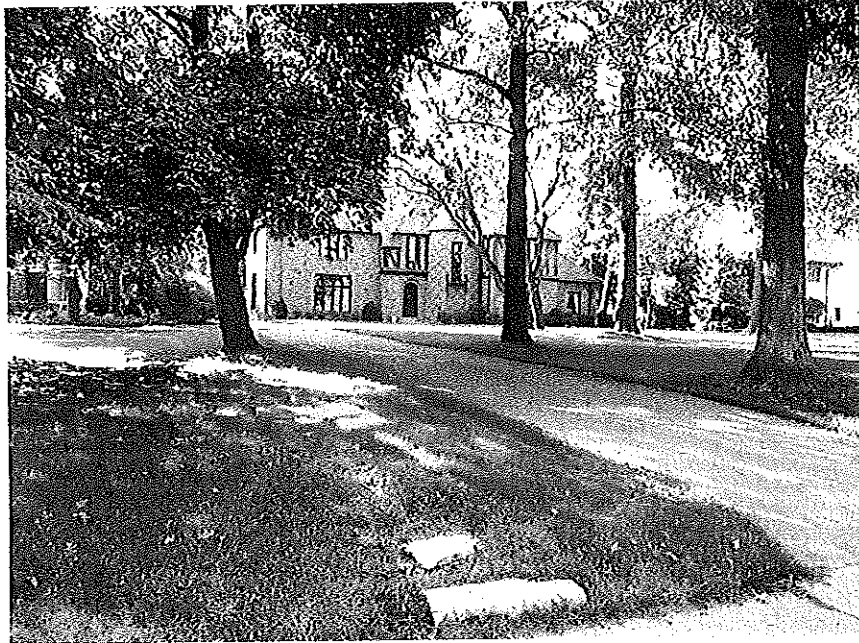

Current View of Property from Meridian St.
(Note: 2 stones in forefront of photo are just south of the south property line for 5060 N. Meridian St.)

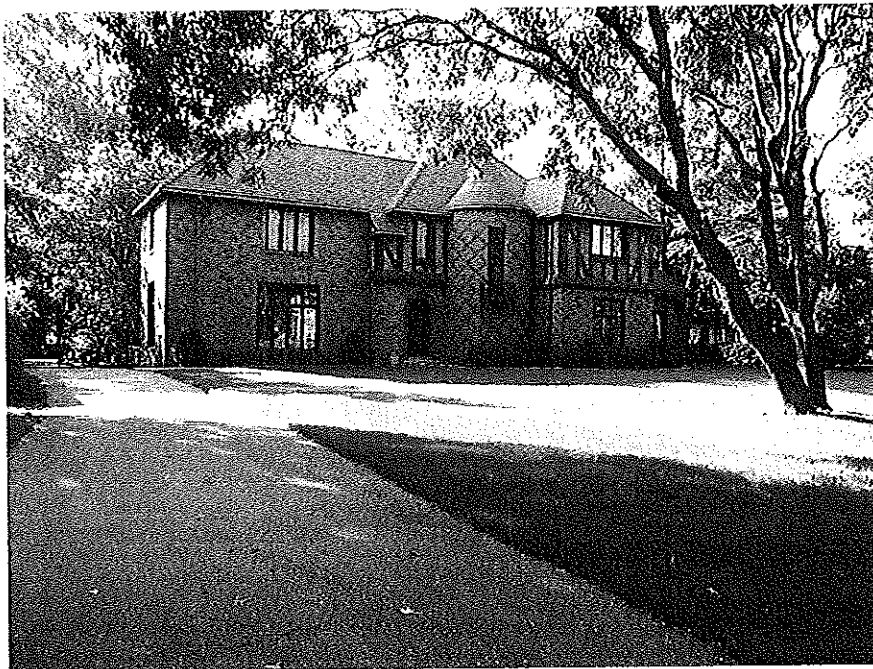

Closer view of area where front concrete walk is to be installed.

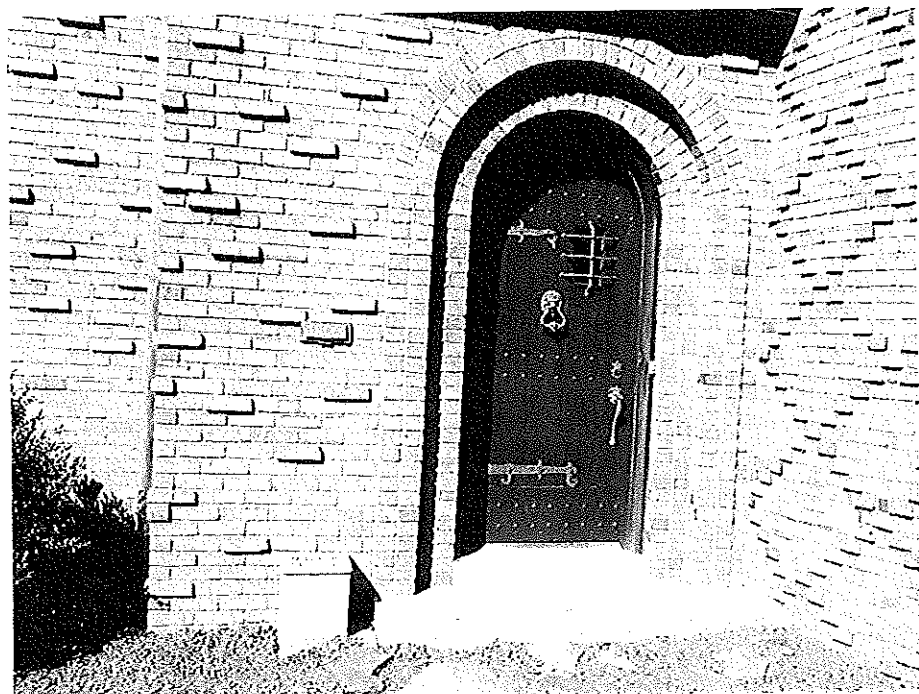

Above: View of front concrete stoop which was exposed after removal of concrete pavers.



Above: Photo of sample of concrete to be employed. Sample is propped against concrete stoop, showing top half of sample unsealed & bottom half coated with sealer.

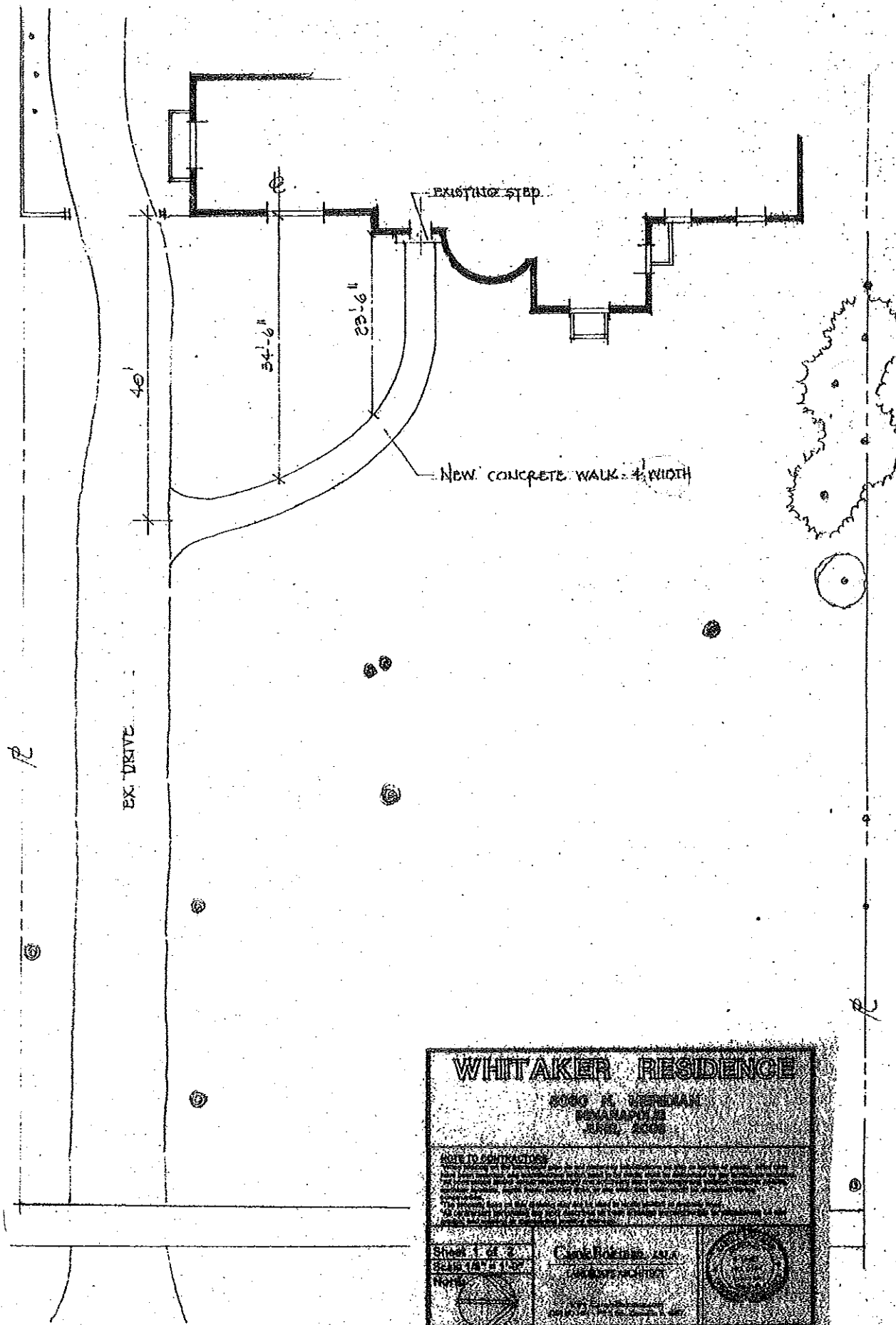

WHITAKER RESIDENCE

5050 N. DEERMAN
 PEWAMUNGA
 28201

NOTE TO CONTRACTOR

THIS PLAN IS TO BE USED FOR THE CONSTRUCTION OF THE PROJECT SHOWN HEREON. THE CONTRACTOR SHALL BE RESPONSIBLE FOR OBTAINING ALL NECESSARY PERMITS AND FOR THE PROTECTION OF ALL UTILITIES AND EXISTING STRUCTURES. THE CONTRACTOR SHALL BE RESPONSIBLE FOR THE PROTECTION OF ALL EXISTING UTILITIES AND STRUCTURES. THE CONTRACTOR SHALL BE RESPONSIBLE FOR THE PROTECTION OF ALL EXISTING UTILITIES AND STRUCTURES.

Sheet 1 of 1	Clark Design, Inc.	
DATE: 11/11/10	11/11/10	