



APPLICATION FOR CERTIFICATE OF APPROPRIATENESS

Send completed application and check to: Meridian Street Preservation Commission 200 E. Washington Street, Suite 1821 Indianapolis, IN 46204

MSPC Case No.: MSPC 13-15

Address of the Property where work is to be done:

4285 N. MERIDIAN ST. INDY 46208

Applicant's Name: JOHN EATON
Address: 660 KESSLER BLVD. N. DRIVE INDIANAPOLIS, IN 46228
E-Mail address: JOHEATON71@COMCAST.NET

Phone No: (317) 979-4304
FAX No: (317) 731-7442
Zip Code: 46228

Name of Owner(s): AARON & MARGARET SCHAMP
Address of Owner: 4285 N. MERIDIAN ST.
E-Mail address:

Phone No: 317-507-2722
FAX No:
Zip Code: 46208

The present Use of the property is: RESIDENTIAL

The current Zoning Classification of the property is: R-1

Will the Use change under the proposed work? [] Yes [X] No
If yes, to what?

The work being proposed will be on/for (check all that apply):

- [] New building [] Site Work/Landscaping
[X] Renovation or Remodel of Primary structure [] Demolition of Primary structure (partial or complete)
[] Renovation or Remodel of Accessory structure [] Demolition of Accessory structure (partial or complete)
[] Other (describe):

Detailed Description of work to be done (attached additional sheets if necessary):

REMOVE BOTH SLIDING GLASS DOORS AND REPLACE WITH A WOOD PELLA WINDOW THAT WILL MATCH THE EXISTING WINDOWS. AND A MAHOGANY WOOD DOOR WITH SIDE LIGHTS CUSTOM MADE TO FIT SPACE. ANY VOIDS WILL BE FILLED WITH MATCHING BRICK

The work will be done by: [] Owner [X] Contractor [] Other

Contractor's Name: JOHN EATON HOMES INC Phone: (317) 979-4304 Fax: (317) 731-7442
Date of start: 9-1-13 Date of completion: 11-1-13

Documentation submitted (10 copies required of any information submitted):

- [X] Site Plan, legible & drawn to scale (required) [X] Photographs (required)
[X] Building plans, elevations (required) [X] Samples/Swatches
[X] Drawings/Sketches [] Other

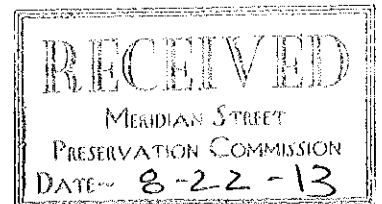

I (we) affirm, under the penalties for perjury, that the foregoing representations are true.

Signature of Owner: [Handwritten Signature]

Date: 8/21/2013

Signature of Applicant (if different than Owner): [Handwritten Signature]

Date: 8/21/2013

SURVEYOR LOCATION REPORT

I hereby certify to the parties named above that the real estate described herein was inspected under my supervision on the date indicated and that to the best of my knowledge, this report conforms with the requirements contained in Sections 27 through 29 of 865 IAC 1-1-12 for a SURVEYOR LOCATION REPORT. Unless otherwise noted there is no visible evidence of possession lines found.

Note: Fence locations shown are approximate. An accurate boundary survey is required to determine exact locations.

Note: Due to the lack of qualified monumentation found, the accuracy of this report is limited to 5'±.

Legend

R/W Right-of-Way
 x Fence±

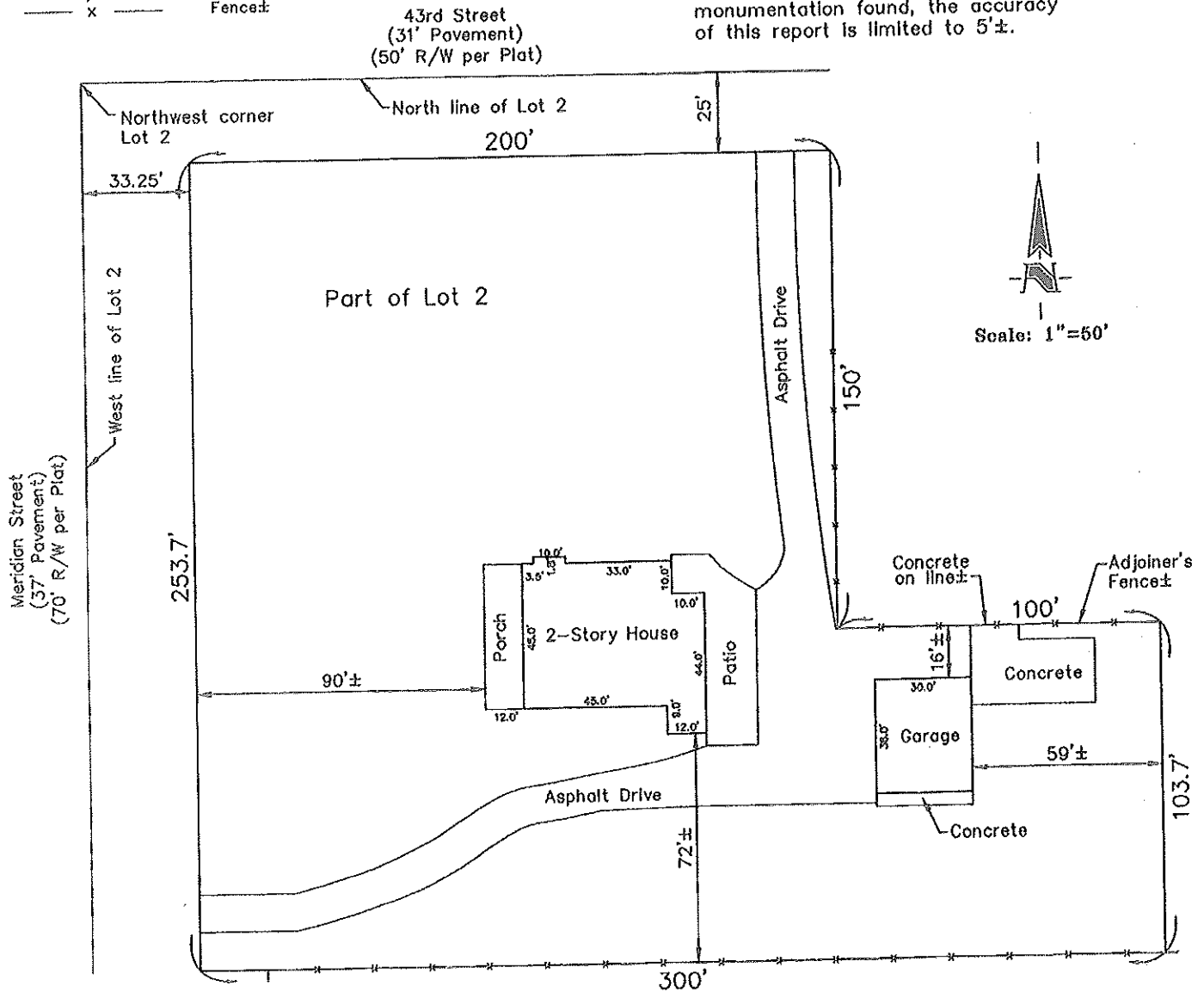

HAHN SURVEYING GROUP, INC.
 Surveyors & Engineers
 2850 E. 96th St., Indianapolis, IN 46240
 PHONE: (317) 846-0840 or (317) 846-4119
 FAX: (317) 846-4298 or (317) 582-0662

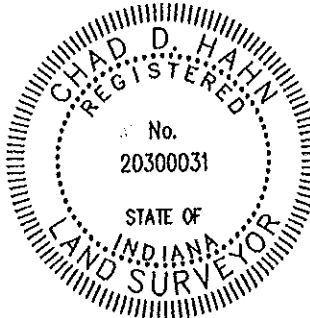

CERTIFIED: January 17, 2013

Chad D. Hahn

Chad D. Hahn
 Registered Land Surveyor,
 Indiana #20300031
 Job No.: 2013011145
 Sheet 2 of 3

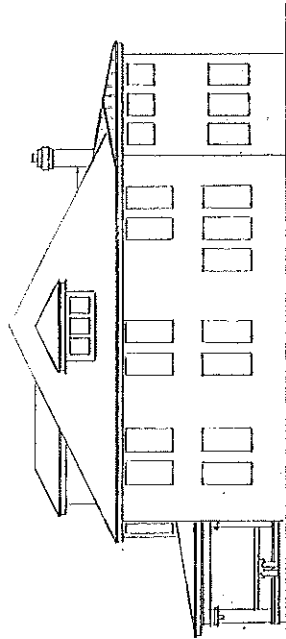

RIGHT ELEVATION
Scale: 1/8" = 1'-0"

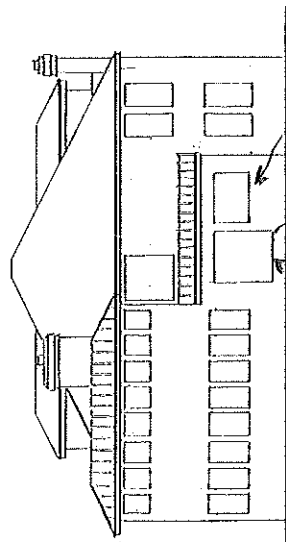

EXISTING REAR ELEVATION
Scale: 1/8" = 1'-0"
REPLACE w/ 1 WINDOW (see notes) WITH DOORS

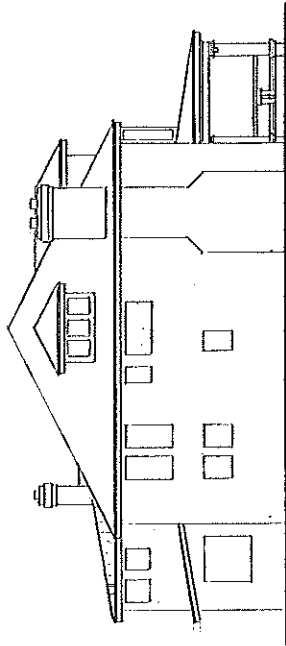

LEFT ELEVATION
Scale: 1/8" = 1'-0"

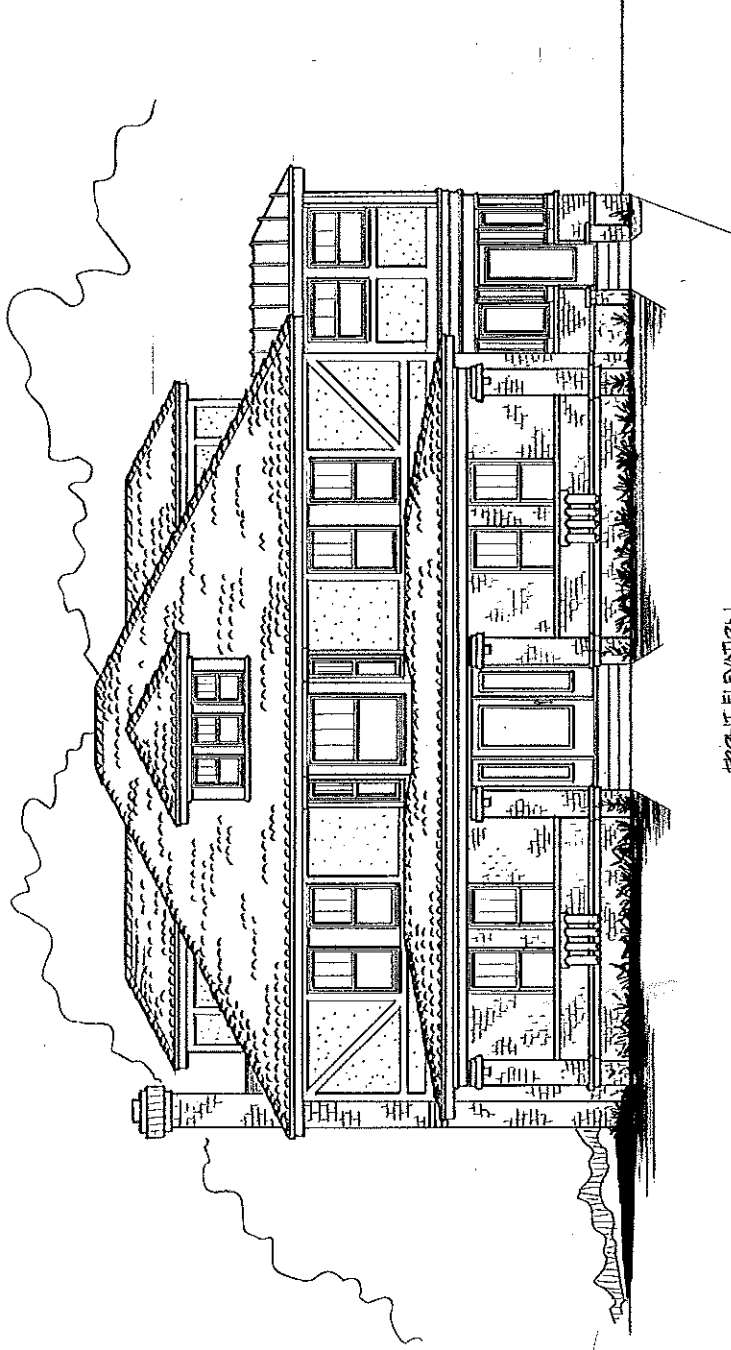

FRONT ELEVATION
Scale: 1/4" = 1'-0"



Front of Property



Rear of home where construction is to be done



Remove 2nd sliding door and
replace



Replace sliding door with a door
that matches this door.



Scope of work-Remove one of two sliding existing doors that are positioned side by side. Replace with two Pella Pro-line wood double hung windows painted to match existing windows. Fill in any voids left with brick that matches existing brick.

Materials-Pella Pro-line 450 series-double hung window

Brick-Cloud Ceramics-Item (LT. Autumn, Shadow Tex)

Door-Custom made Mahogany wood door with side lights.

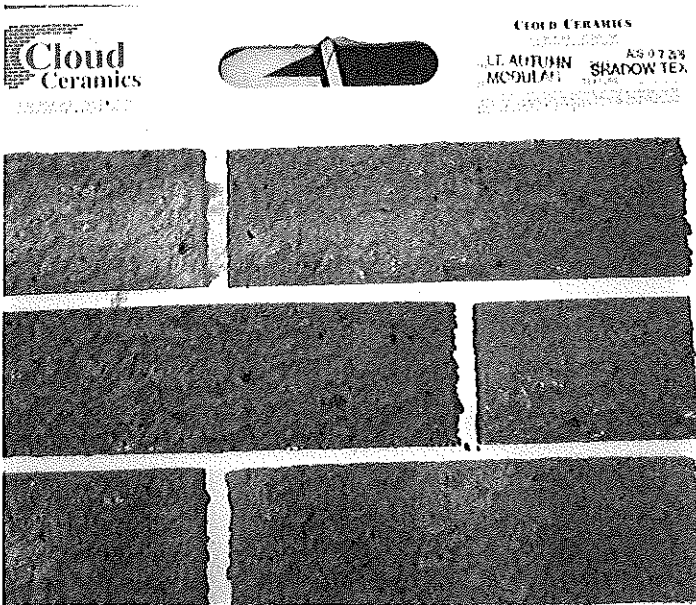

REPLACE SLIDING DOOR
w/ WOOD DOOR & SIDE LIGHT

EXISTING SLIDING
DOORS

REPLACE ONE SLIDING
DOOR w/ WINDOW

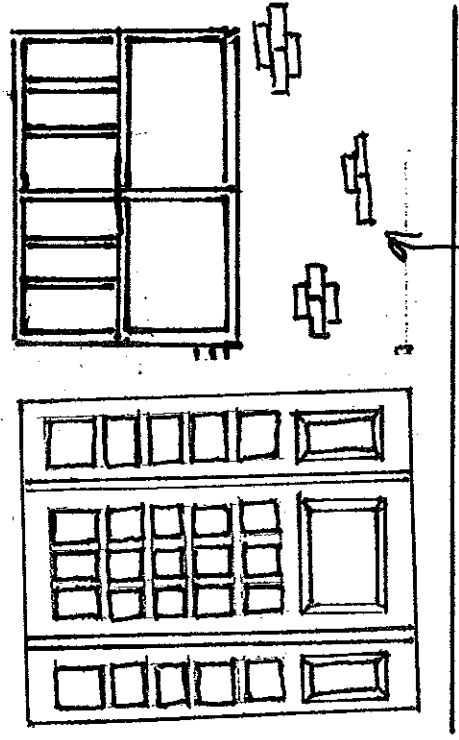
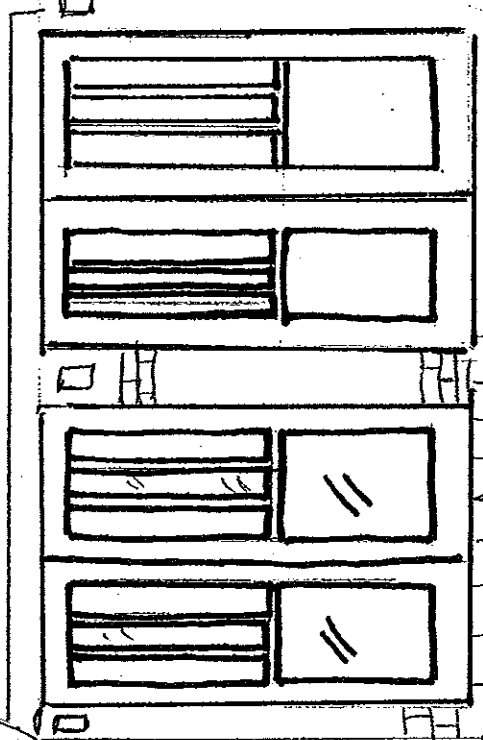

BRICK VOID
w/ MATCHING
BRICK

