



APPLICATION FOR CERTIFICATE OF APPROPRIATENESS

Send completed application and check to: Meridian Street Preservation Commission 200 E. Washington Street, Suite 1821 Indianapolis, IN 46204

MSPC Case No.: 13-17

Address of the Property where work is to be done:

5111 N MERIDIAN STREET

Applicant's Name: Tony and Maureen Knoble by David Gilman
Address: 320 N Meridian St Ste 514
E-Mail address: davidgilman1@att.net
Phone No: 317-833-6331
FAX No: 317-632-3290
Zip Code: 46204

Name of Owner(s): Tony and Maureen Knoble
Address of Owner: 707E North St Ste 800
E-Mail address: tony@twgdev.com
Phone No: 317-252-0221
FAX No: na
Zip Code: 46202

The present Use of the property is: single family residential
The current Zoning Classification of the property is: D-2
Will the Use change under the proposed work? [X] No

The work being proposed will be on/for (check all that apply):
[ ] New building [X] Site Work/Landscaping
[ ] Renovation or Remodel of Primary structure [ ] Demolition of Primary structure (partial or complete)
[ ] Renovation or Remodel of Accessory structure [ ] Demolition of Accessory structure (partial or complete)
[ ] Other (describe):

Detailed Description of work to be done (attached additional sheets if necessary):
Water feature with aerator jet fountain to be installed in front landscape drive area. SEE DETAILS

The work will be done by: [X] Contractor
Contractor's Name: The Whitsett Group Const
Date of start: November 2013
Date of completion: December 2013

Documentation submitted (10 copies required of any information submitted):
[X] Drawings/Sketches [X] Samples/Swatches
[ ] Site Plan, legible & drawn to scale (required) [ ] Photographs (required)
[ ] Building plans, elevations (required) [ ] Other



I (we) affirm, under the penalties for perjury, that the foregoing representations are true.

Signature of Applicant (if different than Owner): David Gilman, agent

Date: 9/20/13

## GENERAL DESCRIPTION OF WATER FEATURE

Fountain is hand carved limestone, custom made in southern Indiana by accent limestone

10 foot diameter pool wall, 22 inches high, octagon shape

Concrete base pad (limestone cutter's recommendation)

Perimeter low voltage ground lighting (see plan/note 10) 2 lights

Limestone fountain surrounded by grass/sod

Fountain is approximately 70 feet from back of sidewalk

# Knoble Residence

5111 North Meridian Street  
Indianapolis, IN 46208

Project No. 021-000331  
 Date: 08/11/11  
 Prepared by: [Name]  
 Checked by: [Name]  
 Description: [Description]  
 Date: 08/11/11

Proposed Site Plan  
 AS2.1

- ### PLANTINGS
- 1. GREEN ALTERNATIVE
  - 2. DOUBLE RED KNOCKOUT
  - 3. SPYRAL SHRUBS OR
  - 4. SPYRAL SHRUBS
  - 5. SPYRAL SHRUBS
  - 6. SPYRAL SHRUBS
  - 7. SPYRAL SHRUBS
  - 8. SPYRAL SHRUBS
  - 9. SPYRAL SHRUBS
  - 10. SPYRAL SHRUBS
  - 11. SPYRAL SHRUBS
  - 12. SPYRAL SHRUBS
  - 13. SPYRAL SHRUBS
  - 14. SPYRAL SHRUBS
  - 15. SPYRAL SHRUBS
  - 16. SPYRAL SHRUBS
  - 17. SPYRAL SHRUBS
  - 18. SPYRAL SHRUBS
  - 19. SPYRAL SHRUBS
  - 20. SPYRAL SHRUBS
  - 21. SPYRAL SHRUBS
  - 22. SPYRAL SHRUBS
  - 23. SPYRAL SHRUBS
  - 24. SPYRAL SHRUBS
  - 25. SPYRAL SHRUBS
  - 26. SPYRAL SHRUBS
  - 27. SPYRAL SHRUBS
  - 28. SPYRAL SHRUBS
  - 29. SPYRAL SHRUBS
  - 30. SPYRAL SHRUBS
  - 31. SPYRAL SHRUBS
  - 32. SPYRAL SHRUBS
  - 33. SPYRAL SHRUBS
  - 34. SPYRAL SHRUBS
  - 35. SPYRAL SHRUBS
  - 36. SPYRAL SHRUBS
  - 37. SPYRAL SHRUBS
  - 38. SPYRAL SHRUBS
  - 39. SPYRAL SHRUBS
  - 40. SPYRAL SHRUBS
  - 41. SPYRAL SHRUBS
  - 42. SPYRAL SHRUBS
  - 43. SPYRAL SHRUBS
  - 44. SPYRAL SHRUBS
  - 45. SPYRAL SHRUBS
  - 46. SPYRAL SHRUBS
  - 47. SPYRAL SHRUBS
  - 48. SPYRAL SHRUBS
  - 49. SPYRAL SHRUBS
  - 50. SPYRAL SHRUBS

- ### HARDSCAPE NOTES
1. ALL MATERIALS TO BE USED IN THIS PROJECT SHALL BE OF THE HIGHEST QUALITY AVAILABLE.
  2. ALL MATERIALS TO BE USED IN THIS PROJECT SHALL BE OF THE HIGHEST QUALITY AVAILABLE.
  3. ALL MATERIALS TO BE USED IN THIS PROJECT SHALL BE OF THE HIGHEST QUALITY AVAILABLE.
  4. ALL MATERIALS TO BE USED IN THIS PROJECT SHALL BE OF THE HIGHEST QUALITY AVAILABLE.
  5. ALL MATERIALS TO BE USED IN THIS PROJECT SHALL BE OF THE HIGHEST QUALITY AVAILABLE.
  6. ALL MATERIALS TO BE USED IN THIS PROJECT SHALL BE OF THE HIGHEST QUALITY AVAILABLE.
  7. ALL MATERIALS TO BE USED IN THIS PROJECT SHALL BE OF THE HIGHEST QUALITY AVAILABLE.
  8. ALL MATERIALS TO BE USED IN THIS PROJECT SHALL BE OF THE HIGHEST QUALITY AVAILABLE.
  9. ALL MATERIALS TO BE USED IN THIS PROJECT SHALL BE OF THE HIGHEST QUALITY AVAILABLE.
  10. ALL MATERIALS TO BE USED IN THIS PROJECT SHALL BE OF THE HIGHEST QUALITY AVAILABLE.
  11. ALL MATERIALS TO BE USED IN THIS PROJECT SHALL BE OF THE HIGHEST QUALITY AVAILABLE.
  12. ALL MATERIALS TO BE USED IN THIS PROJECT SHALL BE OF THE HIGHEST QUALITY AVAILABLE.
  13. ALL MATERIALS TO BE USED IN THIS PROJECT SHALL BE OF THE HIGHEST QUALITY AVAILABLE.
  14. ALL MATERIALS TO BE USED IN THIS PROJECT SHALL BE OF THE HIGHEST QUALITY AVAILABLE.
  15. ALL MATERIALS TO BE USED IN THIS PROJECT SHALL BE OF THE HIGHEST QUALITY AVAILABLE.
  16. ALL MATERIALS TO BE USED IN THIS PROJECT SHALL BE OF THE HIGHEST QUALITY AVAILABLE.
  17. ALL MATERIALS TO BE USED IN THIS PROJECT SHALL BE OF THE HIGHEST QUALITY AVAILABLE.
  18. ALL MATERIALS TO BE USED IN THIS PROJECT SHALL BE OF THE HIGHEST QUALITY AVAILABLE.
  19. ALL MATERIALS TO BE USED IN THIS PROJECT SHALL BE OF THE HIGHEST QUALITY AVAILABLE.
  20. ALL MATERIALS TO BE USED IN THIS PROJECT SHALL BE OF THE HIGHEST QUALITY AVAILABLE.
  21. ALL MATERIALS TO BE USED IN THIS PROJECT SHALL BE OF THE HIGHEST QUALITY AVAILABLE.
  22. ALL MATERIALS TO BE USED IN THIS PROJECT SHALL BE OF THE HIGHEST QUALITY AVAILABLE.
  23. ALL MATERIALS TO BE USED IN THIS PROJECT SHALL BE OF THE HIGHEST QUALITY AVAILABLE.
  24. ALL MATERIALS TO BE USED IN THIS PROJECT SHALL BE OF THE HIGHEST QUALITY AVAILABLE.
  25. ALL MATERIALS TO BE USED IN THIS PROJECT SHALL BE OF THE HIGHEST QUALITY AVAILABLE.
  26. ALL MATERIALS TO BE USED IN THIS PROJECT SHALL BE OF THE HIGHEST QUALITY AVAILABLE.
  27. ALL MATERIALS TO BE USED IN THIS PROJECT SHALL BE OF THE HIGHEST QUALITY AVAILABLE.
  28. ALL MATERIALS TO BE USED IN THIS PROJECT SHALL BE OF THE HIGHEST QUALITY AVAILABLE.
  29. ALL MATERIALS TO BE USED IN THIS PROJECT SHALL BE OF THE HIGHEST QUALITY AVAILABLE.
  30. ALL MATERIALS TO BE USED IN THIS PROJECT SHALL BE OF THE HIGHEST QUALITY AVAILABLE.
  31. ALL MATERIALS TO BE USED IN THIS PROJECT SHALL BE OF THE HIGHEST QUALITY AVAILABLE.
  32. ALL MATERIALS TO BE USED IN THIS PROJECT SHALL BE OF THE HIGHEST QUALITY AVAILABLE.
  33. ALL MATERIALS TO BE USED IN THIS PROJECT SHALL BE OF THE HIGHEST QUALITY AVAILABLE.
  34. ALL MATERIALS TO BE USED IN THIS PROJECT SHALL BE OF THE HIGHEST QUALITY AVAILABLE.
  35. ALL MATERIALS TO BE USED IN THIS PROJECT SHALL BE OF THE HIGHEST QUALITY AVAILABLE.
  36. ALL MATERIALS TO BE USED IN THIS PROJECT SHALL BE OF THE HIGHEST QUALITY AVAILABLE.
  37. ALL MATERIALS TO BE USED IN THIS PROJECT SHALL BE OF THE HIGHEST QUALITY AVAILABLE.
  38. ALL MATERIALS TO BE USED IN THIS PROJECT SHALL BE OF THE HIGHEST QUALITY AVAILABLE.
  39. ALL MATERIALS TO BE USED IN THIS PROJECT SHALL BE OF THE HIGHEST QUALITY AVAILABLE.
  40. ALL MATERIALS TO BE USED IN THIS PROJECT SHALL BE OF THE HIGHEST QUALITY AVAILABLE.
  41. ALL MATERIALS TO BE USED IN THIS PROJECT SHALL BE OF THE HIGHEST QUALITY AVAILABLE.
  42. ALL MATERIALS TO BE USED IN THIS PROJECT SHALL BE OF THE HIGHEST QUALITY AVAILABLE.
  43. ALL MATERIALS TO BE USED IN THIS PROJECT SHALL BE OF THE HIGHEST QUALITY AVAILABLE.
  44. ALL MATERIALS TO BE USED IN THIS PROJECT SHALL BE OF THE HIGHEST QUALITY AVAILABLE.
  45. ALL MATERIALS TO BE USED IN THIS PROJECT SHALL BE OF THE HIGHEST QUALITY AVAILABLE.
  46. ALL MATERIALS TO BE USED IN THIS PROJECT SHALL BE OF THE HIGHEST QUALITY AVAILABLE.
  47. ALL MATERIALS TO BE USED IN THIS PROJECT SHALL BE OF THE HIGHEST QUALITY AVAILABLE.
  48. ALL MATERIALS TO BE USED IN THIS PROJECT SHALL BE OF THE HIGHEST QUALITY AVAILABLE.
  49. ALL MATERIALS TO BE USED IN THIS PROJECT SHALL BE OF THE HIGHEST QUALITY AVAILABLE.
  50. ALL MATERIALS TO BE USED IN THIS PROJECT SHALL BE OF THE HIGHEST QUALITY AVAILABLE.

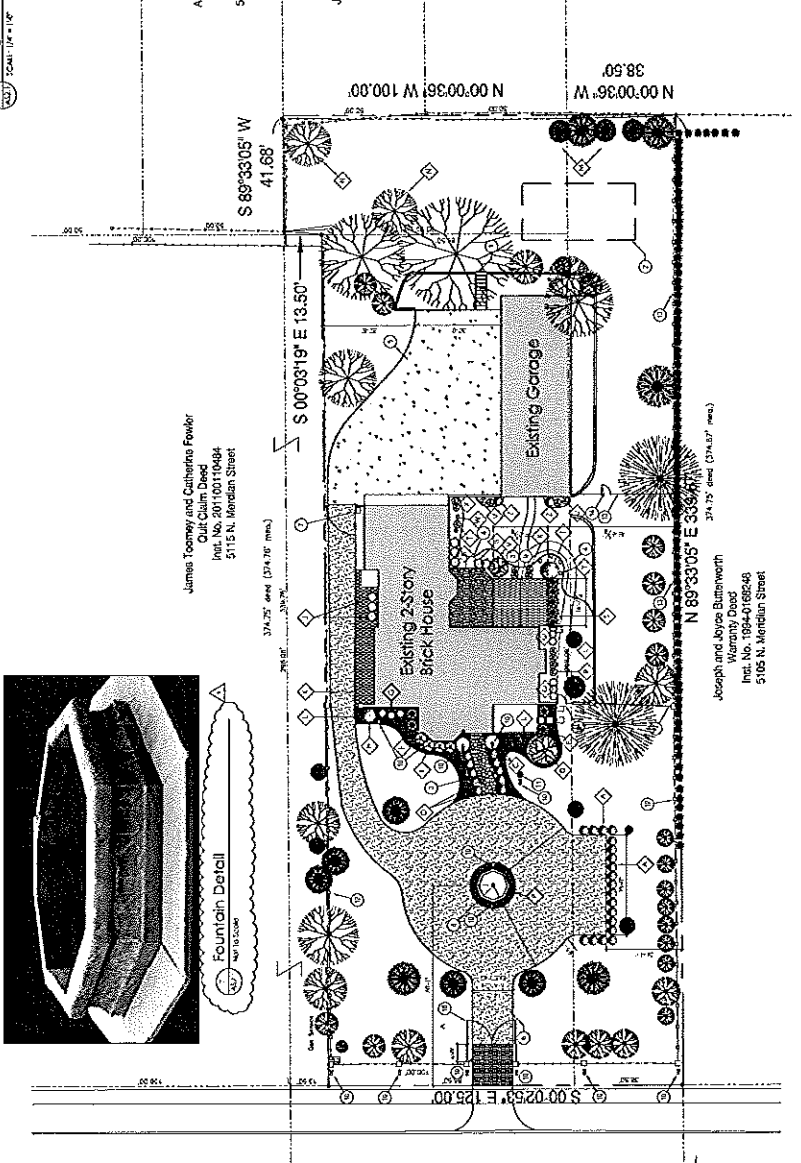
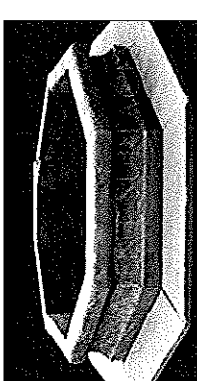
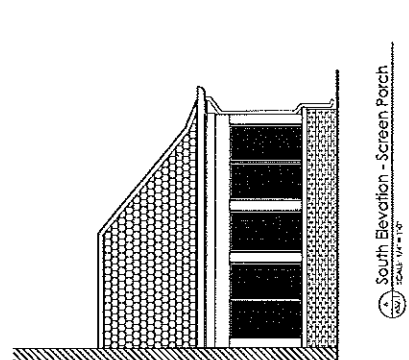
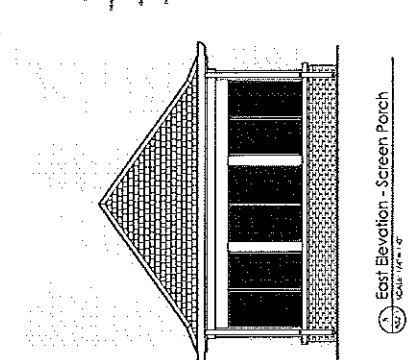
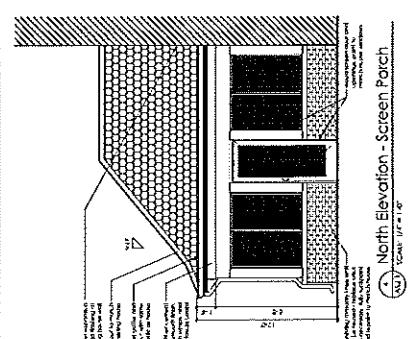

James Toomey and Catherine Fowler  
 Out Claim Deed  
 Ind. No. 201100110484  
 5115 N. Meridian Street

Joseph and Joyce Bluthworth  
 Warranty Deed  
 Ind. No. 1994-0188248  
 5115 N. Meridian Street

Anna Beckwith Living Trust  
 Out Claim Deed  
 Ind. No. 1998-0207255  
 5124 N. Pennsylvania Street

Jack and Patricia Hollingsworth  
 Out Claim Deed  
 Ind. No. 080063049  
 5122 N. Pennsylvania Street

Joel and Susan Russett  
 Warranty Deed  
 Ind. No. 201100057161  
 5120 N. Pennsylvania Street

Cory and Erin Lewis  
 Warranty Deed  
 Ind. No. 2008-010622  
 5112 N. Pennsylvania Street

All structural details of these plans to be verified by builder.  
 All other details of these plans to be verified by architect.  
 No part of this publication may be reproduced, stored in a retrieval system, or transmitted, in any form or by any means, electronic, mechanical, photocopying, recording, or by any information storage and retrieval system, without the prior written permission of the copyright owner.



HOME

• NOZZLES •

- [Cascade Nozzle](#)
- [Lake Cascade](#)
- [Aerator Jet Nozzle](#)
- [Dancing Jewels Nozzle](#)
- [Bursting Star Nozzle](#)
- [Silver Arch Nozzle](#)
- [Crystal Cone Nozzle](#)
- [Vertical Jet Nozzle](#)
- [Foam Jet Nozzle](#)
- [NIA Aerator Jet](#)
- [Funnel Cascade Jet](#)
- [Medium Foam Pod](#)
- [Crown Pod Nozzle](#)

## Crystal Fountains

### NIA Series Aerator Jet Fountain Nozzles



*Email us*

OR  
Contact us at:  
866-933-0071

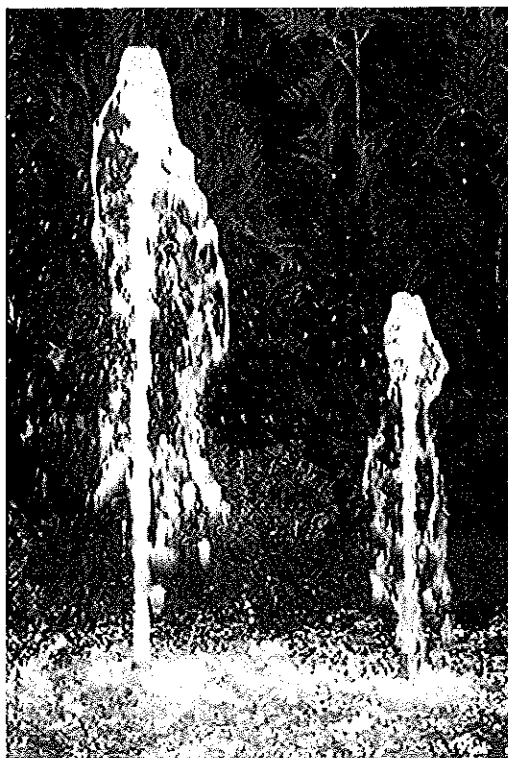

This jet provides highly aerated water in a slender, column shape. Ideal for shallow pools in small and medium-sized displays and can be grouped together closely. Beautiful when illuminated at night. Available with optional alignment swivel (ASU).

Aerator Jet nozzles are water level dependent fountain nozzles. They are constructed out of cast bronze, machined brass and copper.

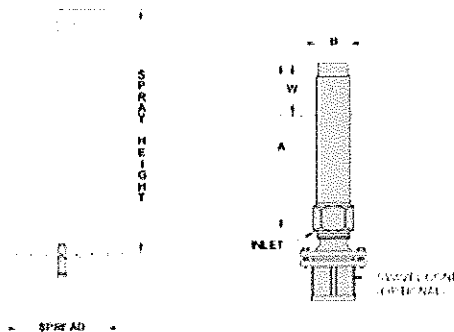

Part #	suction strainer openings required	"A dim	B dim	W dim	inlet (npt)	spray height	3'	5'	8'	10'	15'	20'
NIA-075	.063"	4/8"	1 1/4"	1"	3/4"	gpm	8	9	12	-	-	-

						head spread	10' 14"	14' 18"	23' 28"	-	-	-
NIA-100	.063"	6"	1 3/8"	1"	1"	gpm head spread	11 13' 9"	14 19' 16"	18 30' 20"	-	-	-
NIA-125	.100"	6 1/2"	1 5/8"	1 1/2"	1-1/4"	gpm head spread	16 13' 12"	18 17' 24"	24 29' 26"	-	-	-
NIA-150	.120"	8 1/2"	2"	1 1/2"	1-1/2"	gpm head spread	22 13' 20"	26 18' 28"	33 28' 38"	36 34' 42"	-	-
NIA-200	.160"	9"	2 3/4"	2"	2"	gpm head spread	29 9' 16"	34 13' 18"	43 21' 24"	47 24' 30"	52 31' 48"	-
NIA-300	.200"	11 1/2"	4"	2 1/2"	3"	gpm head spread	47 13' 13"	58 17' 24"	82 30' 36"	90 35' 40"	110 44' 60"	113 58' 60"



**NOTES:** for optimum effect

- 1) Dimension 'W' nozzle projection above water level must be maintained
- 2) A constant unvarying water level is required
- 3) Use shaded chart section for best performance heights\*

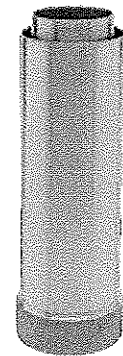

This product is manufactured by Crystal Fountains Inc.