



APPLICATION FOR CERTIFICATE OF APPROPRIATENESS

Send completed application and check to: Meridian Street Preservation Commission 200 E. Washington Street, Suite 1821 Indianapolis, IN 46204

MSPC Case No.: MSPC 13-19

Address of the Property where work is to be done:

4305 N. MERIDIAN ST

Applicant's Name: DOROTHY STITES ALIG
Address: 4305 N MERIDIAN ST
INDPLS, IN 46208
E-Mail address: QUESTDSAC@AOL.COM

Phone No: 317-441-3020
FAX No:
Zip Code: 46208
ALT. # 317-847-0724 (MARK DEMERLY)

Name of Owner(s): DOROTHY STITES ALIG
Address of Owner: -SAME AS ABOVE-
E-Mail address: mark@demerlyarchitects.com

Phone No:
FAX No: SAME AS ABOVE
Zip Code:

The present Use of the property is:

SINGLE FAMILY RESIDENCE

The current Zoning Classification of the property is:

D-2

Will the Use change under the proposed work? [ ] Yes [X] No
If yes, to what?

The work being proposed will be on/for (check all that apply):

- [ ] New building
[X] Renovation or Remodel of Primary structure
[ ] Renovation or Remodel of Accessory structure
[ ] Other (describe):
[ ] Site Work/Landscaping
[ ] Demolition of Primary structure (partial or complete)
[ ] Demolition of Accessory structure (partial or complete)

Detailed Description of work to be done (attached additional sheets if necessary):

REPLACE FIXED GLASS WINDOWS IN BEDROOMS WITH NEW OPERABLE WINDOW UNITS TO MEET CODE REQUIRED TO PASS. REPLACE DAMAGED CONCRETE DRIVE AND EXPAND. ENCLOSE RADON UNIT.

The work will be done by: [ ] Owner [X] Contractor [ ] Other

Contractor's Name: TBD Phone: Fax:
Date of start: Date of completion:

Documentation submitted (10 copies required of any information submitted):

- [X] Site Plan, legible & drawn to scale (required)
[X] Building plans, elevations (required)
[ ] Drawings/Sketches
[X] Photographs (required)
[X] Samples/Swatches
[ ] Other

I (we) affirm, under the penalties for perjury, that the foregoing representations are true.

Signature of Owner: Dorothy S. Alig

Date: 10-16-13

Signature of Applicant (if different than Owner)

Date



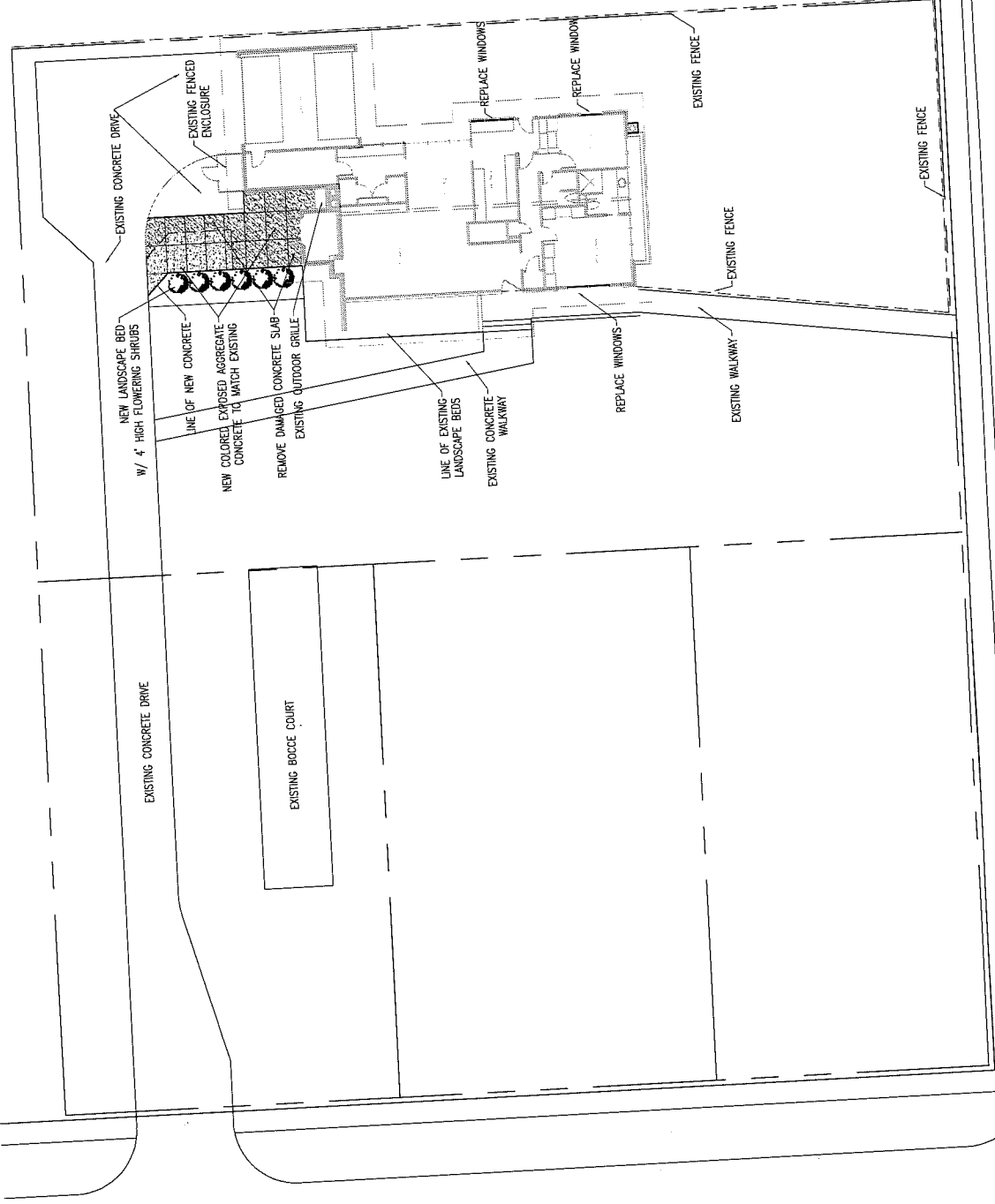

MERIDIAN STREET

Alig Residence Remodel  
4305 Meridian Street, Indianapolis IN

Site Plan

SCALE: 1/20"=1'-0"  
DATE: 10.16.13  
PAGE: 1 of 3  
REVISE:

**SD001**

Demery Architects

ARCHITECTURE / INTERIORS / PLANNING

6500 Woodfield Blvd., Indianapolis IN 46220  
TEL 317.847.0724  
FAX 888.895.2811  
EMAIL mark@demeryarchitects.com

43RD STREET

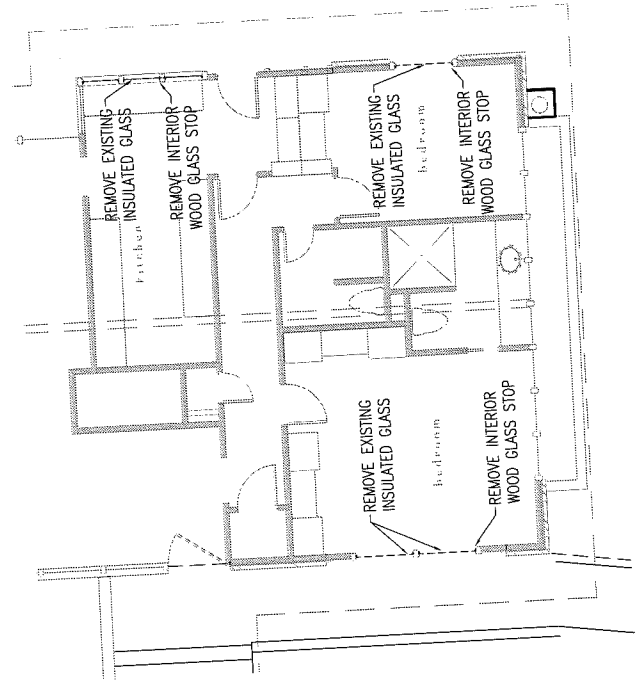
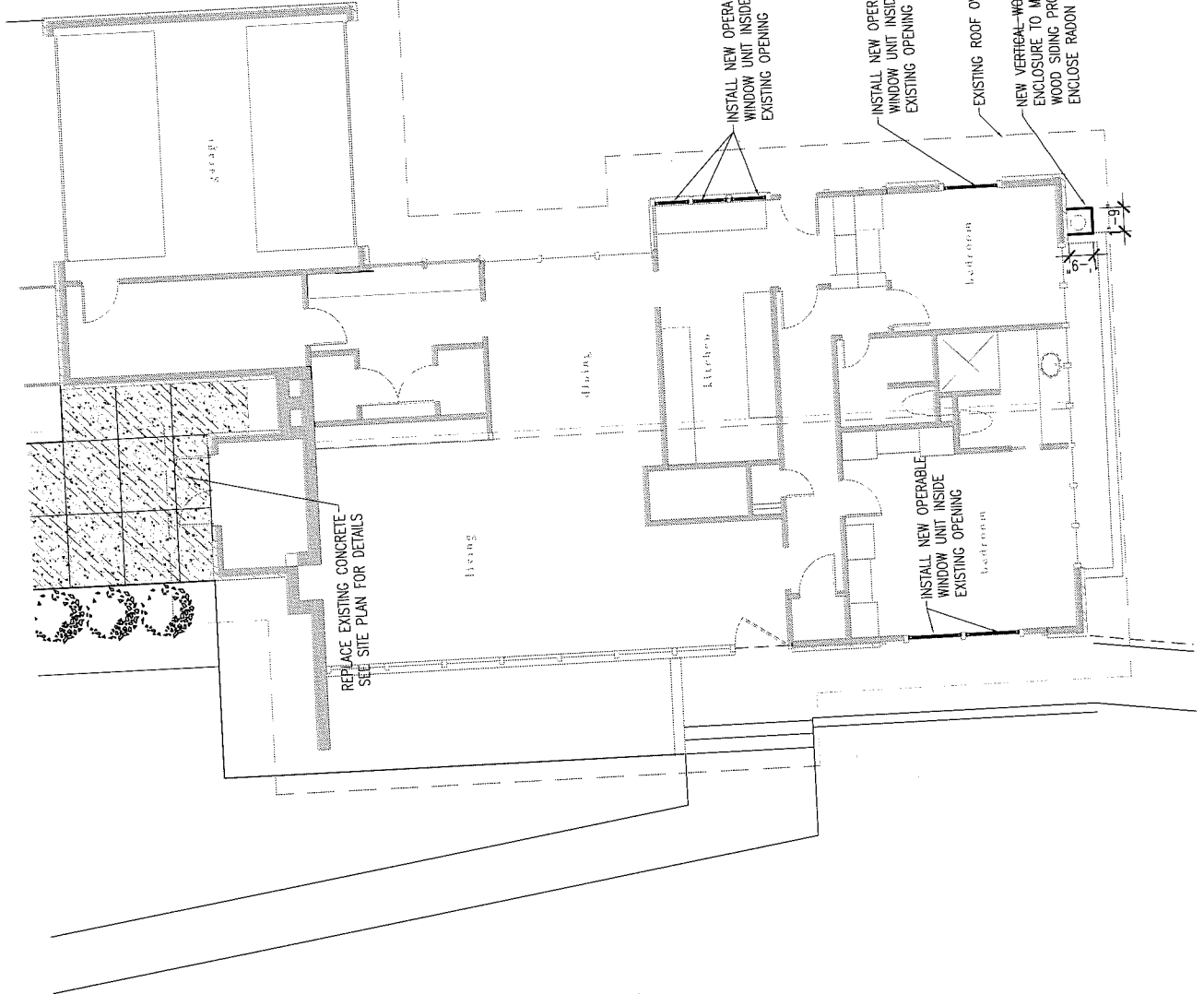

2 Partial Demo Plan  
1/8"=1'-0"

Alig Residence Remodel  
4305 Meridian Street, Indianapolis IN

First Floor Plan

SCALE: 1/8"=1'-0"  
DATE: 10.16.13  
PAGE: 2 of 3  
REVISE:

**SD 101**

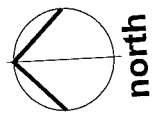

1 First Floor Plan  
1/8"=1'-0"

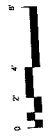

**Demerly Architects**  
ARCHITECTURE / INTERIORS / PLANNING

6500 Warrick Blvd, Indianapolis IN 46220  
TEL 317.847.0724  
FAX 888.895.2811  
E.MAIL mark@demerlyarchitects.com

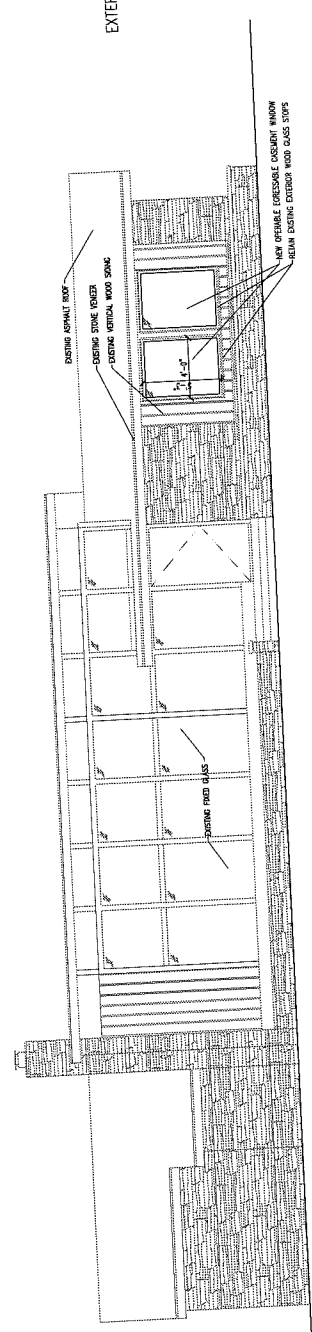
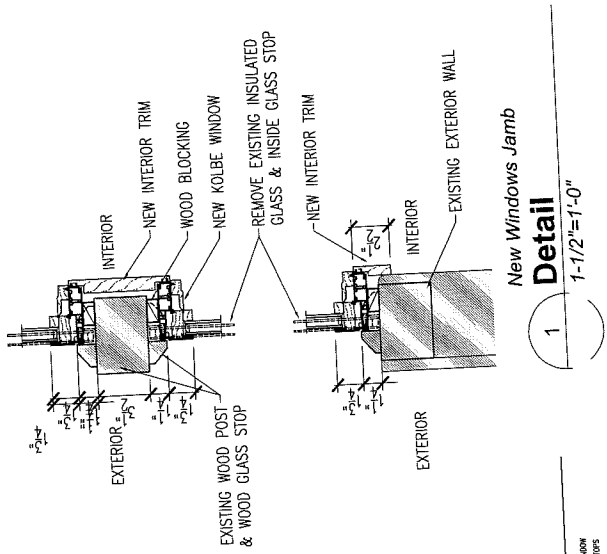

1  
West (front)  
Exterior Elevation  
1/4"=1'-0"

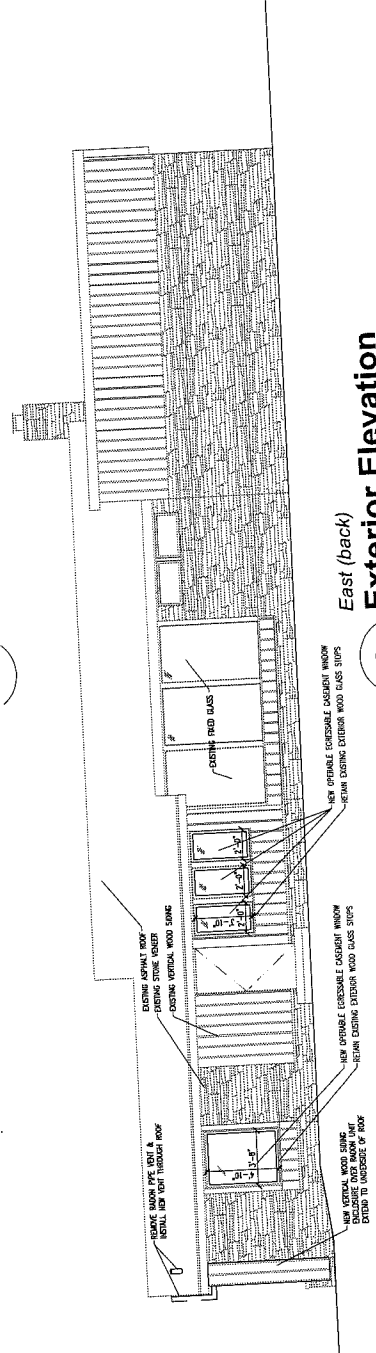

2  
East (back)  
Exterior Elevation  
1/4"=1'-0"

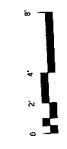

Alig Residence Remodel  
4305 Meridian Street, Indianapolis IN

Exterior Elevations

SCALE: 1/8"=1'-0"  
DATE: 10.16.13  
PAGE: 3 of 3  
REVISE:

**SD 201**

**Demerly Architects**  
ARCHITECTURE / INTERIORS / PLANNING

6500 Westfield Blvd, Indianapolis, IN 46220  
TEL 317.847.0774  
FAX 888.895.2811  
E.MAIL mark@demerlyarchitects.com