

# SURVEYOR LOCATION REPORT

This report was prepared only for:

HAMILTON NATIONAL TITLE LLC (#13-0854).

THIS REPORT IS DESIGNED FOR USE BY A TITLE INSURANCE COMPANY WITH RESIDENTIAL LOAN POLICIES. NO CORNER MARKERS WERE SET AND THE LOCATION DATA HEREIN IS BASED ON LIMITED ACCURACY MEASUREMENTS. THEREFORE, NO LIABILITY WILL BE ASSUMED FOR ANY USE OF THIS DATA FOR CONSTRUCTION OF NEW IMPROVEMENTS OR FENCES. THIS REPORT IS NOT INTENDED TO REPRESENT A SURVEY, NOR IS IT INTENDED TO BE USED BY AND/OR BENEFIT THE BORROWER(S).



PROPERTY ADDRESS: 5211 N. Meridian Street, Indianapolis, IN 46208

PROPERTY DESCRIPTION: Lot Number 43 in Washington Square, in Washington Township, Marion County, Indiana, as per plat thereof recorded in Plat Book 13, page 26, in the Office of the Recorder of Marion County, Indiana.

This is to certify that the subject property does not lie within that Special Flood Hazard Area Zone "A". The accuracy is subject to map scale uncertainty and to any other uncertainty in location or elevation on Community Panel Number 18097C 0135E of the Flood Insurance Rate Maps, effective date January 5, 2001.

BORROWER(S): Lawrence L. and Kathleen L. Langlois



**HAHN SURVEYING  
GROUP, INC.**

Surveyors & Engineers

2850 E. 96th St., Indianapolis, IN 46240

PHONE: (317) 846-0840 or (317) 846-4119

FAX: (317) 846-4298 or (317) 582-0662

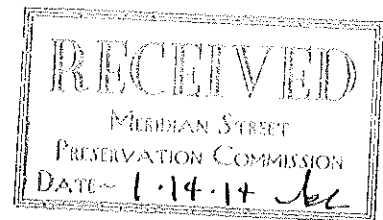

Job No.: 2013101201

Sheet 1 of 2

# SURVEYOR LOCATION REPORT

I hereby certify to the parties named above that the real estate described herein was inspected under my supervision on the date indicated and that to the best of my knowledge, this report conforms with the requirements contained in Sections 27 through 29 of 865 IAC 1-1-12 for a SURVEYOR LOCATION REPORT. Unless otherwise noted there is no visible evidence of possession lines found.

Legend	
R/W	Right-of-Way
— x — x —	Fence±

Note: Fence locations shown are approximate.  
An accurate boundary survey is required to determine exact locations.



Scale: 1"=50'

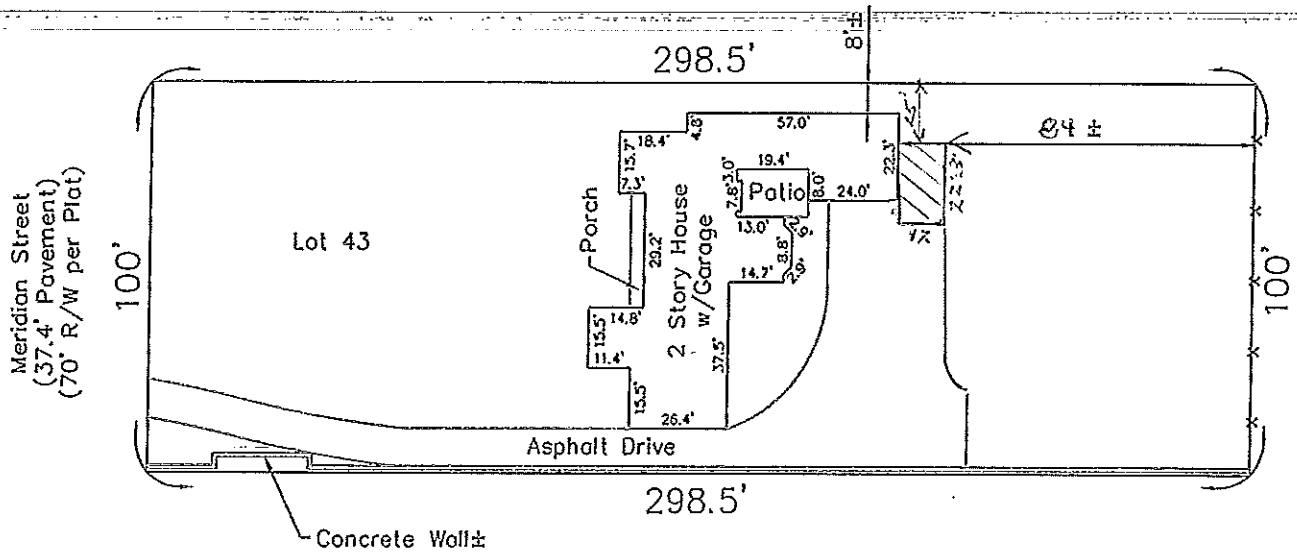

**Hahn Surveying  
Group, Inc.**  
Surveyors & Engineers  
2850 E. 96th St., Indianapolis, IN 46240  
PHONE: (317) 846-0840 or (317) 846-4119  
FAX: (317) 846-4298 or (317) 582-0662

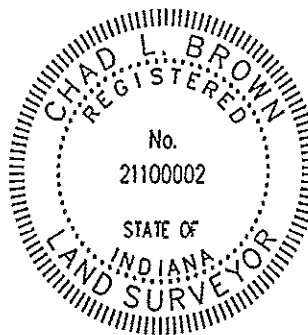

CERTIFIED: October 14, 2013

*Chad L. Brown*

Chad L. Brown  
Registered Land Surveyor,  
Indiana #21100002  
Job No.: 2013101201  
Sheet 2 of 2

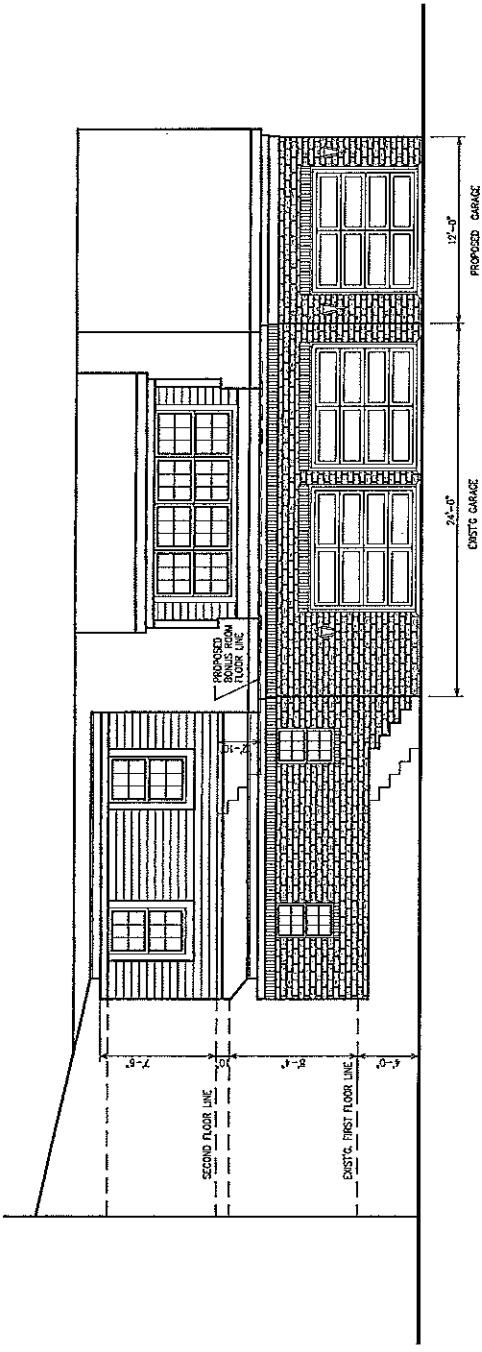
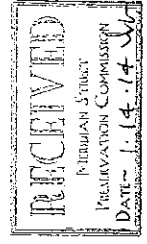

**- SOUTH ELEVATION -**  
SCALE: 1/4" = 1'-0"

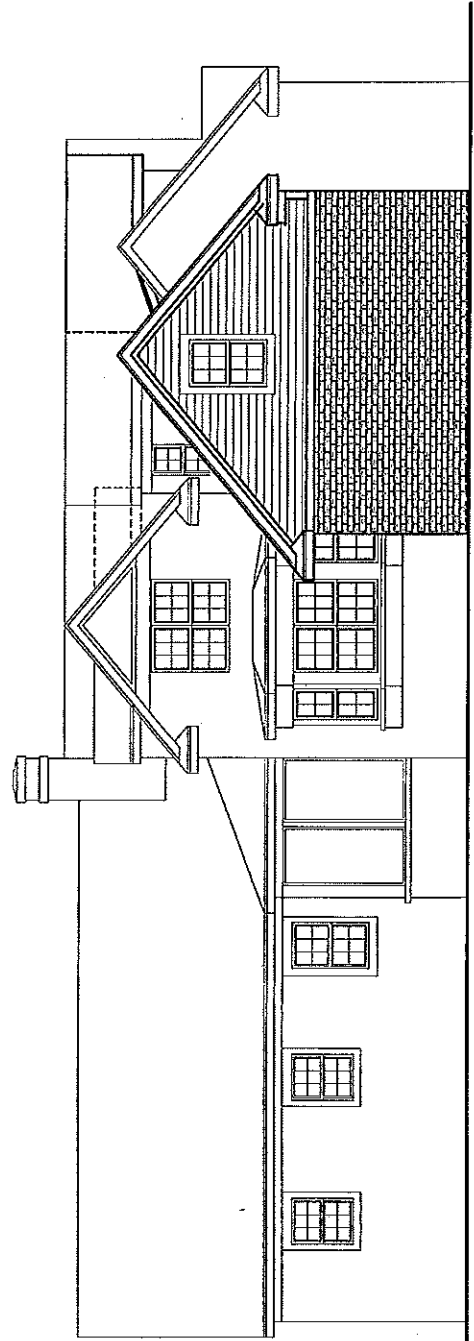

**- EAST ELEVATION -**  
SCALE: 1/4" = 1'-0"

NOTE: DRAWINGS ARE HALF SCALE INDICATED ON 11x17 PRINTS

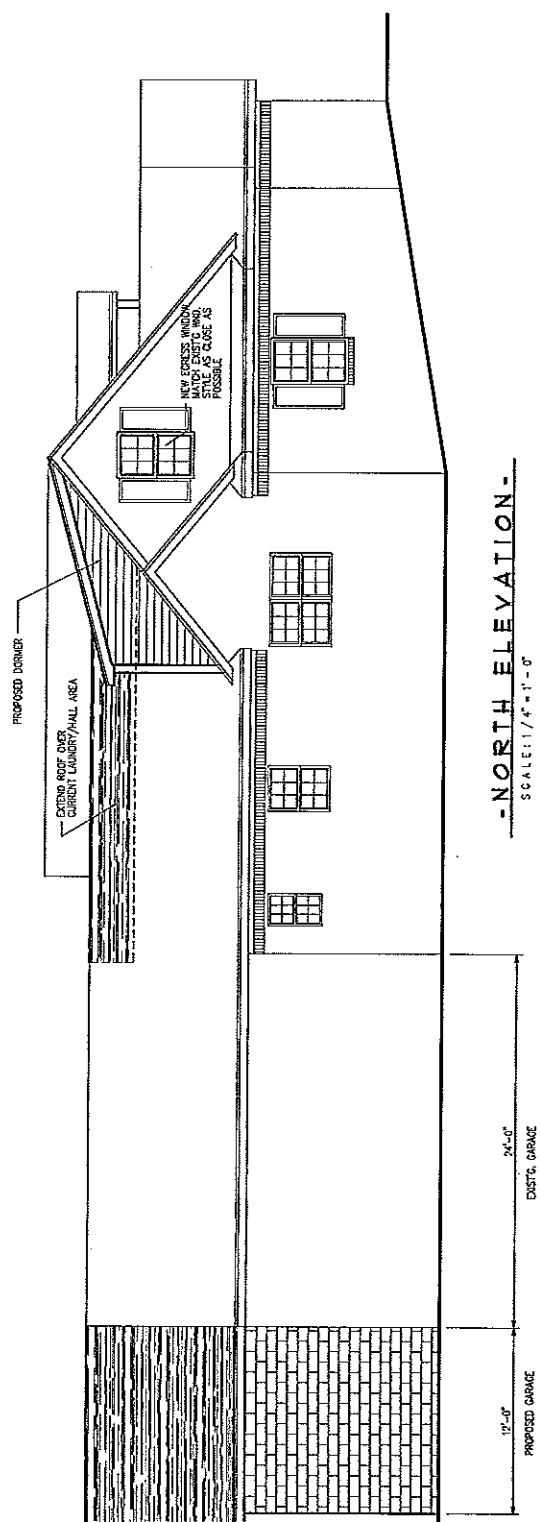

NOTE: DRAWINGS ARE HALF SCALE INDICATED ON 1/4"=1'-0" PRINTS